Jr. Swimmer

Swimming World

For Competitive Swimmers & Divers - Age Group - High School - College

★ A.A.U. MEETS

★ NOTES FROM ABROAD

★ MARY FREEMAN KELLY

VOL. 2, No. 8 August 1961

50c

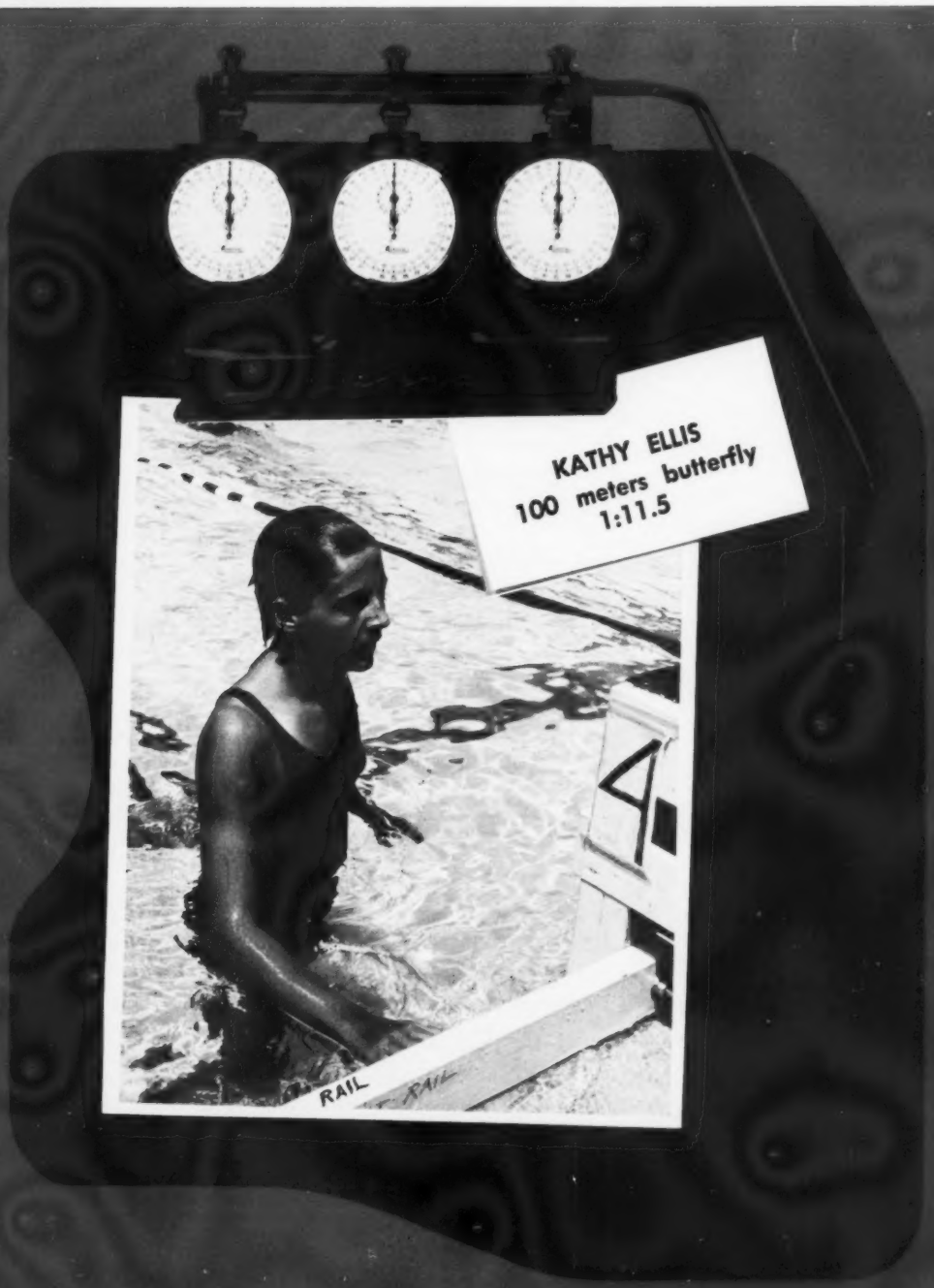

MEET RESULTS

SANTA ANA MEMORIAL SWIM MEET
SANTA ANA, CALIF.
JULY 15,16, 1961 50 METER POOL

GIRLS
7 AND 8
50 METER FREESTYLE
K. PLAISTED,WOODLAND HILLS 38.6
N. MULLEN,BSA 39.7
S. CARLSON,SWSS 40.9

50 METER BACKSTROKE
K. PLAISTED,WOODLAND HILLS 47.1
J. REECE,LOS ANGELES AC 49.5
N. MULLEN,BSA 49.8
S. CARLSON,SWSS 49.8

50 METER BREASTSTROKE
J. REESE,LOS ANGELES AC 50.7
K. PLAISTED,WOODLAND HILLS 54.3
S. ATWOOD, L"Y"T 54.0

50 METER BUTTERFLY
N. MULLER,BSA 48.1
K. PLAISTED,WOODLAND HILLS 48.6
L. JOHNSON, SLSS 49.3

200 METER FREESTYLE RELAY
LOS ANGELES ATHLETIC C 3:03.7
WOODLAND HILLS SWIM S 3:04.8

200 METER MEDLEY RELAY
LOS ANGELES AC 3:30.2
WOODLAND HILLS SS 3:33.7

9 AND 10
100 METER FREESTYLE
R. PINKIND,DSCL 1:16.3
J. MARTIN, BMSC 1:18.4
L. PETTITT,AQUAMARINE SC 1:18.9

50 METER BACKSTROKE
R. PINKIND, DSC L 39.5
A. FELIX, AQUAMARINE SC 41.0
P. CARETTO,WSA 41.7

50 METER BREASTSTROKE
S. REECE,LOS ANGELES AC 45.7
J. MARTIN, BMSC 46.5
R. PINKIND, DSC L 46.9

50 METER BUTTERFLY
L. PETTITT,AQUAMARINE SC 37.6
R. SHEVIN,WEST VALLEY SS 39.7
P. CARETTO, WSA 40.0

200 METER INDIVIDUAL MEDLEY
L. PETTITT,AQUAMARINE SC 3: 08.5
R. PINKIND, DSC L 3:16.0
R. SHEVIN,WEST VALLEY SS 3:25.3

200 METER FREESTYLE RELAY
AQUAMARINE SWIM CLUB 2:49.1
WHITTIER SWIM ASS'N 2: 33.4
WOODLAND HILLS SS 2:35.8

BOYS
7 AND 8
50 METER FREESTYLE
J. REICHERT,SAMMY LEE SS 36.7
T MCLAIN,SAMMY LEE SS 37.0
A. WALTNER,BSA 37.7

50 METER BACKSTROKE
T. MCLAIN,SAMMY LEE SS 46.2
R. NEUMANN,UNATTACHED 46.5
W. LAYRAL,HASC 46.7

50 METER BREASTSTROKE
A. LAYRAL, HASC 49.7
A. WALTNER, BSA 50.5
M. MEYER, WOODLAND HILLS 52.1

50 METER BUTTERFLY
W. LAYRAL, HASC 41.4
T. MCLAINE,SAMMY LEE SS 41.6
G. ORMSBY,COP "Y" 43.3

200 METER FREESTYLE RELAY
SAMMY LEE SWIM SCHOOL 2:40.3
WOODLAND HILLS SWIM SCH 2:54.3

200 METER MEDLEY RELAY
SAMMY LEE SWIM SCHOOL 3:05.8
WOODLAND HILLS SWIM SCH 3:17.3

9 AND 10
100 METER FREESTYLE
F. HECKL,LYNWOOD SC 1:11.8
B. NERO,LOS ANGELES AC 1:16.7
G. CONZEN, SP "Y" 1:18.0

50 METER BACKSTROKE
F. HECKL LYNWOOD SC 37.4
G. CONZEN, SP "Y" 39.3
B. NERO LOS ANGELES AC 39.9

50 METER BREASTSTROKE
F. HECKL,LYNWOOD SC 44.8
A. NAKAZAWA, WKSS 47.3
L. STEPHENS,MONTROSE ST 47.5
B. WAKANO,CRAC 47.4

50 METER BUTTERFLY
F. HECKL,LYNWOOD SC 34.7
M. PEDLEY,AQUAMARINE SC 36.9
B. CROSS, NSS 38.5

200 METER INDIVIDUAL MEDLEY
F. HECKL,LYNWOOD SC 2:59.9
B. CROSS,NSS 3:15.8
M. BANES, BFSC 3:16.3

11 AND 12
100 METER FREESTYLE
G. HUGHES, SAN PEDRO Y 1:05.2
J. DAVIS, UNATTACHED 1:07.3
D. STUNKARD,SAMMY LEE SS 1:07.4

50 METER BACKSTROKE
G. HUGHES, SAN PEDRO Y 35.8
D. STUNKARD,SAMMY LEE SS 36.9
S. OSBRINK,ROSEMEAD 37.3

50 METER BREASTSTROKE
J. BAKER, WHITTIER SWIM **37.6
E. SPANN,MONTROSE ST 40.2
J. DAVIS,UNATTACHED 40.1

50 METER BUTTERFLY
G. HUGHES,SAN PEDRO Y 32.3
D. STUNKARD,SAMMY LEE SS 32.4
M. MINER, DSC L 34.1

200 METER INDIVIDUAL MEDLEY
D. STUNKARD,SAMMY LEE 2:47.0
J. DAVIS, UNATTACHED 2:47.5
G. HUGHES, SAN PEDRO Y 2:58.1

ARIZONA AAU AGE GROUP CHAMPS
JUNE 16,17,19,20,1961
MESA ARIZONA 25 METER POOL
GIRLS

8 YRS - 25 METER FREESTYLE
D. RUSSELL,MESA AC 18.5
J. WRIGHT,MESA AC 19.7
K. ERICKSON,ARIZONA CC 20.3

25 METER BACKSTROKE
D. RUSSELL,MESA AC 23.8
K. ERICKSON,ARIZONA CC 25.2
Z. VAUGHN,DICK SMITH SG 25.6

25 METER BREASTSTROKE
D. RUSSELL, MESA AC 25.5
J. WRIGHT,MESA AC 26.2
K. ERICKSON,ARIZONA CC 26.5

25 METER BUTTERFLY
K. ERICKSON,ARIZONA CC 20.4
D. RUSSELL,MESA AC 21.1
J. WRIGHT,MESA AC 23.4

9 YRS - 50 METER FREESTYLE
C. SILVA,MESA AC 38.0
M. COLES,PHOENIX CC 41.6
D. FRIEDNOFF,DOLPHIN SC 43.4

50 METER BACKSTROKE
M. COLES, PHOENIX CC 48.1
S. PETERS,PHOENIX YMCA 55.4
S. HOEFFEL,PERRY AC 56.0

50 METER BREASTSTROKE
T. YOUNG,DICK SMITH SG 51.1
S. PETERS,PHOENIX YMCA 51.6
D. FRIEDNOFF,DOLPHIN SC 59.2

50 METER BUTTERFLY
C. SILVA,MESA AC 43.9
M. COLES,PHOENIX CC 49.5
D. GRAVES, UNATTACHED 53.0

100 METER INDIVIDUAL MEDLEY
C. SILVA,MESA AC 1:40.0
T. YOUNG,D.SMITH SG 1:48.9
D. GRAVES, UNATTACHED 1:49.4

10 AND UNDER
50 METER FREESTYLE
V. LEWIS,MESA AC 36.2
C. SILVA,MESA AC 38.5
K. MOORE, UNATTACHED 40.1

50 METER BACKSTROKE
V. LEWIS,MESA AC 43.6
C. SILVA MESA AC 46.4
M. COLES,PHOENIX CC 46.8

50 METER BREASTSTROKE
K. MOORE, UNATTACHED 49.8
J. BEASLEY,MESA AC 50.4
N. HUGHES, UNATTACHED 51.3

50 METER BUTTERFLY
V. LEWIS,MESA AC 39.7
K. MOORE, UNATTACHED 40.5
C. SILVA,MESA AC 44.7

10 YRS-50 METER FREESTYLE
V. LEWIS,MESA AC 35.8
M. MATTESON,TUCSON CC 37.9
C. FOSTER,TUCSON CC 38.1

50 METER BACKSTROKE
V. LEWIS,MESA AC 42.0
P. NEELEY,PHOENIX CC 45.3
C. FOSTER,TUCSON CC 45.6

50 METER BREASTSTROKE
J. BEASLEY,MESA AC 49.2
K. MOORE, UNATTACHED 49.3
S. KERR, MESA CC 50.9

50 METER BUTTERFLY
V. LEWIS,MESA AC 38.1
P. NEELEY,PHOENIX CC 38.8
K. MOORE, UNATTACHED 44.0

100 METER INDIVIDUAL MEDLEY
P. NEELEY,PHOENIX CC 1:35.4
K. MOORE, UNATTACHED 1:36.6
S. KERR,MESA AC 1:44.4

100 METER FREESTYLE
MESA ACQUATIC CLUB "A" 1:12.1
DICK SMITH SWIM GYM 1:18.5
MESA ACQUATIC CLUB "B" 1:20.8

100 METER MEDLEY RELAY
MESA ACQUATIC CLUB "A" 1:18.8
PHOENIX COUNTRY CLUB 1:26.4
MESA COUNTRY CLUB 1:28.0

11 YRS-50 METER FREESTYLE
C. MILLS,TEMPE 37.9
D. MOTE,DOLPHIN SC 38.6
G. CULLUMBER,PERRY AC 40.0

50 METER BACKSTROKE
C. CLARK,DOLPHIN SC 42.0
P. HAZELETT,PHOENIX CC 43.6
D. MOTE,DOLPHIN SC 46.0

50 METER BREASTSTROKE
M. HICKCOX,PHOENIX CC 42.8
G. CULLUMBER,PERRY AC 46.0
P. HAZELETT,PHOENIX CC 46.2

50 METER BUTTERLY
M. HICKCOX,PHOENIX CC 38.2
P. HAZELETT, PHOENIX CC 41.4
C. CLARK,DOLPHIN SC 41.6

200 METER INDIVIDUAL MEDLEY
M. HICKCOX,PHOENIX CC 3:05.4
C. CLARK,DOLPHIN SC 3:25.5
P. LANEBACK,MESA AC 3:33.8

11 AND 12
50 METER FREESTYLE
C. CUMMINS,MESA AC 33.0
T. GILMORE,PARADISE VCC 33.2
M. HICKCOX,PHOENIX CC 33.7

50 METER BACKSTROKE
T. GILMORE,PARADISE VCC 38.1
M. HICKCOX,PHOENIX CC 38.6
J. WRIGHT,MESA AC 40.0

50 METER BREASTSTROKE
J. WRIGHT,MESA AC 41.3
M. HICKCOX,PHOENIX CC 42.6
C. CUMMINS,MESA AC 45.3

50 METER BUTTERFLY
T. GILMORE,PARADISE VCC 35.9
M. HICKCOX,PHOENIX CC 36.2
C. CUMMINS,MESA AC 38.0

200 METER FREESTYLE RELAY
MESA ACQUATIC CLUB "A" 2:22.5
PHOENIX YMCA 2:33.1
PHOENIX COUNTRY CLUB 2:33.8

200 METER MEBLEY RELAY
MESA ACQUATIC CLUB "A" 2:40.8
PHOENIX COUNTRY CLUB 2:49.0
MESA ACQUATIC CLUB "B" 2:57.1

12 YRS-50 METER FREESTYLE
J. WRIGHT,MESA AC 32.0
C. CUMMINS,MESA AC 33.4
L. ARNETT,MESA CC 37.4

50 METER BACKSTROKE
T. GILMORE,PARADISE VCC 39.4
C. CARPENTER,PHOENIX YMCA 44.0
J. HOAGLUND,PHOENIX YMCA 44.2
K. MOORE, UNATTACHED 44.2

50 METER BREASTSTROKE
J. WRIGHT,MESA AC 42.0
M. SIEBERT,PHOENIX YMCA 46.8
B. HEUER,PHOENIX YMCA 46.4

50 METER BUTTERFLY
T. GILMORE,PARADISE VCC 36.5
C. CUMMINS,MESA AC 38.2
K. MOORE, UNATTACHED 42.0

200 METER INDIVIDUAL MEDLEY
T. GILMORE,PARADISEVCC 2:59.5
J. WRIGHT,MESA AC 3:03.7
C. CUMMINS,MESA AC 3:12.0

SENIOR OPEN
50 METER FREESTYLE
J. CHAMPEAU,MESA AC 31.3
V. HAZELETT,PHOENIX CC 32.3
N. POULSON, UNATTACHED 32.3

50 METER BACKSTROKE
T. GILMORE,PARADISE VCC 37.3
J. CHAMPEAU,MESA AC 38.0
N. POULSON, UNATTACHED 38.3

100 METER BREASTSTROKE
J. LANEY,PHOENIX CC 1:30.6
J. WRIGHT,MESA AC 1:31.2
J. CHAMPEAU,MESA AC 1:32.7

50 METER BUTTERFLY
J. CHAMPEAU,MESA AC 34.1
V. HAZELETT,PHOENIX CC 34.1
C. LEWIS,MESA AC 35.4

BOYS
8 YRS-25 METER FREESTYLE
D. SCOTT,MESA AC 16.1
S. MOTE,DOLPHIN S C 17.2
A. COBBLE,TUCSON CC 17.9

25 METER BACKSTROKE
D. SCOTT, MESA AC 20.5
T. HICKCOX,PHOENIX CC 22.9
J. KERR,MESA CC 23.2

25 METER BREASTSTROKE
J. GREEN,TUCSON YMCA 22.1
S. MOTE,DOLPHIN SC 23.2
D. ARNETT,MESA CC 23.4

25 METER BUTTERFLY
D. SCOTT,MESA AC 17.7
T. HICKCOX,PHOENIX CC 18.9
S. MOTE,DOLPHIN SC 19.6

9 YRS-50 METER FREESTYLE
B. DRIGGS,MESA AC 36.4
T. HAMMONTREE,ENCANTO AC 37.9
R. SANDAHL,ENCANTO AC 38.5

50 METER BACKSTROKE
B. DRIGGS,MESA AC 44.9
T. HAMMONTREE,ENCANTO AC 45.3
R. STONE, UNATTACHED 47.1

50 METER BREASTSTROKE
R. HENDRIX,MESA AC 49.5
T. MCCALL,ARIZONA CC 52.1
B. HUCK,ARIZONA CC 53.2

50 METER BUTTERFLY
K. MOORE, UNATTACHED 42.5
T. HAMMONTREE,ENCANTO AC 44.5
R. SANDAHL,ENCANTO AC 45.0

100 METER INDIVIDUAL MEDLEY
B. DRIGGS, MESA AC 1:35.9
R. STONE, UNATTACHED 1:39.6
B. HUCK, ARIZONA CC 1:42.1

10 AND UNDER
50 METER FREESTYLE
J. STAPLEY,MESA AC 34.5
B. DRIGGS, MESA AC 36.2
T. HAMMONTREE, ENCANTO AC 37.5

50 METER BACKSTROKE
J. STAPLEY,MESA AC 44.3
B. DRIGGS,MESA AC 45.0
T. HAMMONTREE, ENCANTO 45.2

50 METER BREASTSTROKE
J. ROBISON,PHOENIX YMCA 45.4
T. DOYLE,MESA AC 47.3
R. HENDRIX, MESA AC 49.8

50 METER BUTTERFLY
D. SCOTT,MESA AC 39.1
J. STAPLEY,MESA AC 40.2
B. DRIGGS, MESA AC 42.3

10 YRS-50 METER FREESTYLE
J. STAPLEY,MESA AC 35.5
T. DOYLE,MESA AC 38.6
C. STAUFFER,MESA CC 39.7

50 METER BACKSTROKE
M. PALMER,PRESCOTT AC 49.8
T. EVANS,DOLPHIN SC 51.0
B. BROWN,MESA CC 52.1

50 METER BREASTSTROKE
J. ROBISON,PHOENIX YMCA 45.5
T. DOYLE,MESA AC 47.5
D. GIANAS,PHOENIX CC 51.7

50 METER BUTTERFLY
J. STAPLEY,MESA AC 38.7
S. LANEY,PHOENIX CC 47.5
J. RIBISON,PHOENIX YMCA 54.2

100 METER INDIVIDUAL MEDLEY
J. STAPLEY,MESA AC 1:34.4
T. DOYLE,MESA AC 1:40.0
J. ROBISON,PHOENIX YMCA 1:43.2

100 METER FREESTYLE RELAY
MESA ACQUATIC CLUB "A" 1:06.5
ENCANTO ACQUATIC CLUB 1:12.7
MESA COUNTRY CLUB 1:13.2

100 METER MEDLEY RELAY
MESA ACQUATIC CLUB "A" 1:16.3
ENCANTO ACQUATIC CLUB 1:24.2
DOLPHIN SWIM CLUB 1:26.6

11 YRS-50 METER FREESTYLE
D. STONE, UNATTACHED 34.5
D. ORR,HIGHLAND VISTA AC 35.2
B. HUCK,ARIZONA CC 35.7

50 METER BREASTSTROKE
D. PASSEY,MESA AC 45.3
D. LANEY,PHOENIX CC 46.2
B. FRIEDNOFF,DOLPHIN SC 47.1

50 METER BACKSTROKE
D. STONE, UNATTACHED 40.8
R. HUBER,MESA AC 41.5
B. HAMMONTREE, ENCANTO AC 42.6

50 METER BUTTERFLY
D. PASSEY,MESA AC 37.5
D. LANEY,PHOENIX CC 39.5
B. HAMMONTREE, ENCANTO AC 40.0

200 METER INDIVIDUAL MEDLEY
D. PASSEY,MESA AC 3:11.2
D. STONE, UNATTACHED 3:22.2
D. LANEY,PHOENIX CC 3:23.2

11-12 YRS-50 METER FREESTYLE
S. WHEELER,PARADISE VCC 31.0
B. PASSEY,MESA AC 31.1
D. BOUTELLE,DOLPHIN SC 32.8

50 METER BACKSTROKE
S. WHEELER,PARADISE VCC 35.7
D. STAPLEY,MESA AC 37.3
D. BOUTELLE,DOLPHIN SC 37.9

50 METER BREASTSTROKE
S. WHEELER,PARADISE VCC 41.2
B. PASSEY,MESA AC 41.7
S. DRIGGS,MESA AC 43.3

50 METER BUTTERFLY
S. WHEELER,PARADISE VCC 32.9
B. PASSEY,MESA AC 35.3
S. LEATHER,MESA AC 36.7

200 METER FREESTYLE RELAY
MESA ACQUATIC CLUB "A" 2:15.1
DOLPHIN SWIM CLUB 2:25.6
MESA ACQUATIC CLUB "B" 2:25.7

200 METER MEDLEY RELAY
MESA ACQUATIC CLUB "A" 2:30.1
DOLPHIN SWIM CLUB 2:46.9
ARIZONA COUNTRY CLUB 2:51.1

12 YRS-50 METER FREESTYLE
S. WHEELER,PARADISE VCC 30.1
B. PASSEY,MESA AC 31.3
D. STAPLEY,MESA AC 33.0

50 METER BACKSTROKE
D. STAPLEY,MESA AC 37.8
D. BOUTELLE,DOLPHIN SC 38.9
M. IGOE,PHOENIX CC 40.6

50 METER BREASTSTROKE
B. PASSEY,MESA AC 42.2
S. DRIGGS,MESA AC 43.3
B. BLY,ARIZONA CC 44.8

CONTINUED ON PAGE 22

JUNIOR SWIMMER — SWIMMING WORLD

For Competitive Swimmers & Divers - Age Group - High School - College

12618 Killion St. • North Hollywood, Calif.
Tel. POplar 3-5634 - POplar 6-3427

Published monthly • Subscription price $5.00 per year

Albert Schoenfield
Editor & Publisher

Bob Kiphuth
College & International

Frank Salazar
Art Director

Peter Daland
Technical Advisor

Faye Schoenfield
Circulation & Business Mgr.

Jack Roth
Diving Editor

Howard J. Woodard, Jr.
Contributing Editor

Bill Hare
High School Editor

Advisory Board

Mrs. Beth Kaufman
National Age Group Swimming Chairman

Ray Daughters
Chairman Men's Olympic Swim Committee

Ben York
Chairman National Women's Swimming

Dr. Harold W. Henning
Chairman National Men's Swimming

Advertising Representatives

Warren L. Fennell, 3137 Kelton Ave.
Los Angeles 34, California
Telephone BRadshaw 2-1456

Kent Godfrey & Assoc.
2939 Indian Creek Drive
Miami Beach 40, Florida

Approved By the American Swimming Coaches Association

Representatives

Jim Bennett, New Orleans, La.
Bill King, Bartlesville, Okla.
Ken Pettigrew, Glencoe, Ill.
Mrs. W. G. Gilmore, Scottsdale, Ariz.
Mrs. W. S. Wirth, Phila., Pa.
Mrs. John Feehan, Allison Park, Pa.
William Boyer, Omaha, Nebr.
Dick Threlfall, Los Altos Hills, Calif.
Jack Abramson, New York, N.Y.
Mrs. Nona Kinkaid, Indianapolis, Ind.
Mrs. Virginia Dunkelbarger, Aiken, S.C.
Mrs. J. Spaulding, Fresno, Calif.
Joseph T. Beiderbecke, Charlotte, N.C.
Mrs. Thomas Baker, Miami, Fla.
Mrs. W. L. Schollander, Oswego, Ore.
Mrs. Jean Horn, Florence, Ala.
Mrs. G. S. Philcox, E. Norwalk, Conn.
Mrs. J. E. McCormick, Honolulu
Mrs. Ginny Ward, Lakewood, Ohio
Buck Dawson, Ann Arbor, Mich.

Published monthly by JUNIOR SWIMMER-SWIMMING WORLD, N. Hollywood, Calif., U.S.A. Second class postage paid at No. Hollywood, Calif., and at additional mailing offices. Rates: 50 cents a copy; $5.00 a year. Foreign Rate $6.00. Published by Albert Schoenfield, 12618 Killion Street, North Hollywood, Calif. Note: Permission to reprint articles or excerpts from contents is prohibited without permission from the publisher. © Albert Schoenfield. AUGUST, 1961.
CHANGE OF ADDRESS: Send both addresses to Junior Swimmer-Swimming World. Change requires old address as well as new address.

POSTMASTER: SEND FORM 3597 TO JUNIOR SWIMMER-SWIMMING WORLD, 12618 KILLION ST., NO. HOLLYWOOD, CALIFORNIA.

AMERICAN POWER AGAIN ON SURGE

American swimmers are picking up from where they left off this spring as already world marks and American marks are beginning to tumble with each meet.

Jim Counsilman's Indianapolis Athletic Club team has been responsible for the first new world marks, and they undoubtedly will retain their Men's National Championships.

Besides the world marks set at Portage on July 2, Tom Stock ripped the 200 meter backstroke in 2:15.1 at Evansville, Ind. on July 15 to again break his established world mark of 2:16.0, and this without anyone pushing him. It seem safe to assume that by summer's end, Stock will be under 2:12, especially at the lightning fast Olympic Swim Stadium, site of the Men's Nationals in Los Angeles.

Chet Jastremski, another of Counsilman's lads, is really in top shape as he also at Evansville, powered to two world marks in the 200 meters breaststroke 2:35.3 and 1:09.8 in the 100 meters breaststroke (lc). The old marks were 2:36.5 by Terry Gathercole, Australia, and 1:11.5 by W. Minaschkin, USSR.

Steve Clark, Santa Clara, easily went under the American standard on July 21 at L. A. Swim Stadium for the 100 meters. Clark glided to a :54.7 for the 100 meters. He'll be under :53 before the end of the summer.

And the distaff side is also beginning to make themselves heard, as Florida, Indiana and California aquamaids take turns thumping the American marks, with assists from Oregon and Philadelphia.

Vol. 2, No. 8 **August, 1961**

CONTENTS

	Page
Lakeside—Ohio Valley	4
Austrian Diving	6
The Swim-Reel	9
The Rules	10
Beauty and Brains Beguiles Her Rivals	14

FROM THE EDITOR

NEWS-LETTERS TO BRING THE LATEST, THE FASTEST

To better serve our readers, JR. SWIMMER-SWIMMING WORLD will institute a NEWS-LETTER service beginning Sept. 15.

There will be two different News-Letters, mailed at least 10 months per year. There'll be one for each division . . . that is one for Age Group and one for High School, Prep School, College and Senior classification.

Each classification will be processed on different colored stock, 8½ x 11, 3-hole punched and numbered consecutively for easy filing and reference in standard three hole loose leaf binders.

The News-Letters will carry the latest news, timely as it is received right up to 24 hours before the 15th monthly mailing date. We mail JR. SWIMMER-SWIMMING WORLD just before the 1st, and the News-Letters about the 15th, the latter by speedy first class mail.

It is physically impossible to publish all the meets and results that you want, so we've decided to extend the coverage found in our publication. Our JR. SWIMMER-SWIMMING WORLD format will not change, but by supplementing our national magazine, we will have more space for those events and happenings that have to be limited by space. The magazine will continue to cover the most important national news on age group, high and prep school, college and senior swimming and diving, with features, articles and results that make it the most wanted swim magazine in the USA. We pledge a better magazine . . . and an up-to-date news service unequalled.

There will be a slight charge for the News-Letter service of $2.25 for each per year or both for $4.00 (add 50c to each rate for outside limits of U.S.A.). For non-subscribers, $3.50 per year for each division. Send remittance with order. No invoice, please.

Terri Stickles, San Mateo Marlins, knocked off an old Chris vonSaltza American freestyle mark as she covered the 100 meters (sc) freestyle in 1:04.1 at the Livermore Aquacade meet July 14. Chris' old mark was 1:04.8 set in 1957.

Roby Whipple, Covington Los Altos, chopped 1-tenth off her American mark for the 200 meters breaststroke as she stroked a 2:57.3, also at Livermore.

COVER: BUTTERFLY KINGPIN . . . Kathy Ellis, 1961 Woman's National Indoor 100 yard Butterfly Champion, continues her winning ways as she works toward an Outdoor Championship, and her first trip abroad. Kathy won the July 7 Ft. Wayne Open, 13-14 butterfly in a National Age Group record time of 1:11.5 for 100 meters (sc). At the Evansville Open, Kathy won the 100 meters (lc) butterfly for women in 1:12.4.

ADMIRING GLANCES . . . Competitors at the Ohio Valley Meet admire the trophies. L to R—Joe Sheehy, Indianapolis AC, Charles Schuette, Donner Pool, Jamie Gehring, Lakeside and Jean Henderson, Plantation SC. Schuette was outstanding in the men's divisions winning four events. Jamie Gehring, holding the trophy, won two events in age group and two in senior competition.

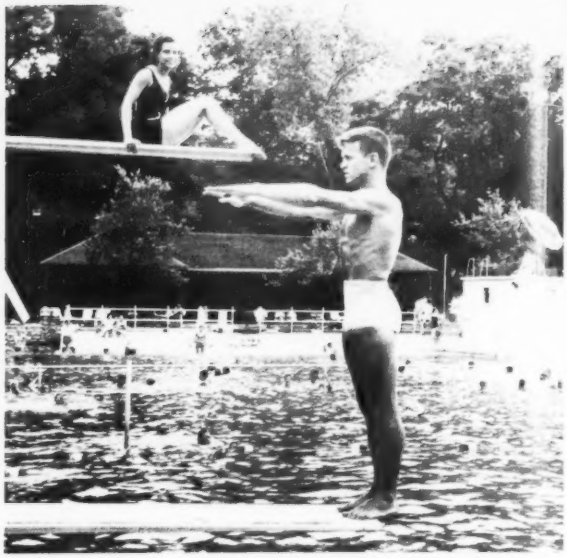

CHAMPION DIVERS at Ohio Valley Meet. On high board—Ina Lynn Dyer, 1-meter and 3-meter champ. On low board—Keith Craddock, 1-meter and 3-meter champion. Both divers represent Lakeside Swim Club.

MEET OF THE MONTH

Kinkead and Driscoll Set Marks At Ohio Valley—Lakeside Pool

The eighth annual Ohio Valley Meet formerly Lakeside open was held a Lakeside Pool on July 10, 11, 12 with some three to four hundred swimmers competing.

Lakeside emerged the winner with 801 points to 614½ for Plantation Club of Louisville and 264½ for Donner Pool of Columbus, Indiana. Twenty-two meet records were set and two national records were established. The most outstanding feats were performed by Gary Kinkead of Westwood County Club of Indianapolis and Alice Driscoll of Lakeside. Gary set a new national mark of 1:17.7 in the 11-12 boys 100 back and Alice set a new national mark in the girls 15-16 100 breast of 1:24.5.

In the men's open, Charles Schuette of Donner Pool, scored four firsts in the 100 free, 400 free, 800 free and 400 individual medley in addition to swimming on two first place relay teams. In the womens open, Jean Henderson of Plantation, after taking first place in the girls 14 and under 400 free, came back strong to win the women's open 100 free and placing second in the open 800 free.

Diving was held only in the open group and Keith Craddock and Ina Lyn Dyer, both of Lakeside, scored two firsts each in the 1 meter and 3 meter competition.

AGE GROUP COMPETITION

In the boys 10 and under, Jim Smith of Evansville Y won three firsts, setting new meet marks in the 50 breast and 50 butterfly. The Lakeside A team consisting of Larry Brown, Mark Englert, Mike Mighell and Tom Callahan set a new mark in the 200 medley relay.

In the 11-12 boys, Van Rockefeller of Huntington Y established a record in the 100 free and 50 butterfly and Gary Kinkead added to his laurels with a new record in the 200 individual medley. He also placed second to Rockefeller in the other two races. Diane Schultze of Evansville Y and Jan Braeg of Webster Groves, Missouri each won two events in the girls 11-12 group.

In the boys 15-16 group Dean Freeman of Donner Pool scored two firsts as did Eddie Glick who was swimming unattached from Huntington, Indiana. Eddie added to his winning by taking the men's open 200 butterfly. In the girl's 15-16 division, Alice Driscoll added to her national record by capturing the women's open 200 breast and scoring second in the 15-16 200 individual medley. Pat Fineman of Lakeside really entered the scoring column by placing first in girls 15-16 100 back and 200 individual medley and womens open 400 individual medley and taking second in 15-16 100 free. Jamie Gehring, of Lakeside, won the girls 15-16 100 butterfly, and 100 free and womens open 200 butterfly and placed second in the open 100 free. All three girls swam on the winning 15-16 and open free and medley relay teams and set a new mark in the 15-16 200 free relay along with teammate Alice Gettlefinger. See complete summary under meet results.

TEAM CHAMPIONSHIP TROPHY, being shown by Jack Thompson, meet manager, Ohio Valley Open. Rear left to right—John Thompson, Kenny Bowers. Girl next to trophy—Jamie Gehring, other, Alice Driscoll.

THREE TOP SWIMMERS wait for the final team tally. L to R—Wayne Thompson, Donner Pool winner of the 200 meter breaststroke in 2:48.4, Alice Driscoll, Lakeside SC, who set a 15-16 age group record in the 100 meters breaststroke in 1:24.5 and Eddie Glick, unattached from Huntington, Ind., who scored a set of triple wins.

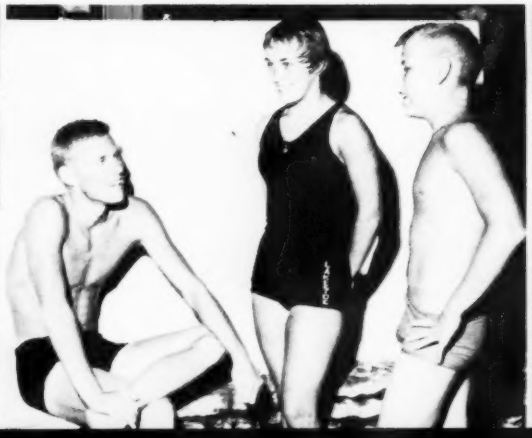

FRIENDLY RIVALS—Chit chat, as only the fair sex can do, these Kentucky girls pretty up any poolside. L to R—Kathy Ogdon, Plantation SC, Becky Benson, Lakeside SC, Linda Moran, Lakeside SC, Pat Fineman, Lakeside SC.

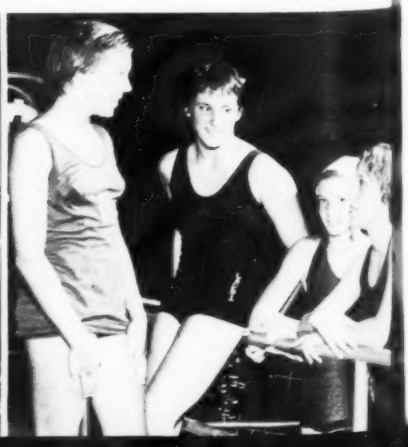

CLEVELAND SC TAKES GREAT LAKES MEET

Four national and 21 Lake Erie district AAU records were shattered in the Sixth Annual Great Lakes Swimming Meet held Saturday and Sunday, June 24 & 25 at the Great Lakes Swimming Association pool in Brecksville, Ohio under the sponsorship of the Cleveland Swim Club.

Ed Bettendorf of Lakewood Swim Club, 11 & 12, set a national mark of 29.7 in the 55 yard freestyle on Saturday and came back with another national record on Sunday with a 33.9 in the 55 yard backstroke.

Teammate Ed Fouse, 10 & under, also set a national mark with a 44:8 in the 55 yard breaststroke.

The other national record was broken by Laura Frost, a Detroiter swimming unattached, with a 1:15.3 in the 110 yard butterfly for girls 13 & 14.

Judy Norton, Cleveland Swim Club, broke three district records in the 15 & 16 age group — a 1:07.8 in the 110 yard freestyle; a 1:19.8 in the 110 yard backstroke; and perhaps most satisfying, a 1:14.7 in the 110 butterfly to break a mark set in 1959 by Riviera's great Becky Collins. She also swam with Cleveland's record-breaking senior women's 440 yard freestyle relay team (4:42.6).

Another triple record breaker was Jimmy Gottschalk, now training with Cleveland Swim Club, but swimming unattached in this meet. He is in the 10 & under class, and set Lake Erie district records of 36.5 in the 55 yard butterfly; 40.3 in the 55 yard backstroke; and 33.7 in the 55 yard freestyle.

Others who set Lake Erie District marks were:

LAKEWOOD SWIM CLUB'S Cindy Ward, with a 45.6 in the 55 yard breaststroke, girls 10 & under; CLEVELAND SWIM CLUB'S Judy Esterhay, with a 1:31.4 in the 110 yard breaststroke, girls 17 & over; Tom Kovacs, with a 1:16.4 in the 110 breaststroke, boys 17 & over; Tom Boyce, with a 1:04.5 in the 110 butterfly, boys 17 & over; and Tom Busiscak, with a 40.7 in the 55 yard breaststroke, boys 11 & 12; Jack Betzhold with a 1:02.0 in the 110 yard freestyle for boys 15 & 16; and Bill Betzhold, with a 1:04.2 in the 110 yard freestyle boys 13 & 14; Y-NEPTUNE'S Ross Wales, with a 1:06.8 on the 110 yard butterfly boys 13 & 14; and Giny Salinsky with a 31.4 in the 55 yard freestyle girls 11 & 12; DETROIT PARK'S Lee Davis with a 35.8 in the 55 yard butterfly, girls 11 & 12.

JERSEY ACTION PROVIDES THRILLS

New Jersey—Garden State aqua enthusiasts were treated to two A.A.U. swim presentations in four days, the first taking place July 1 at the Colonia Swim Club in Colonia, followed by a July 4 meet at Burnham Pool in Morristown.

In the Colonia Meet two exciting races in the girls division stole the show. In the girls 10 and under 50 meters freestyle (sc) Tex Gastell, Summit Y.M.C.A. Girls, nosed out teammate Sally Guthrie, who was runner-up with the time of 38.8, and in the 11-12 50 meters butterfly Sally Current, Summit Y.M.C.A. Girls, was the victor with a 36.8 clocking, with Sally Lundt, Watchung Lake, S.C., second in 37.1. At Morristown, the Senior Women's 200 meters breaststroke provided most of the fireworks as Mary Swift, Summit Y.M.C.A. Girls, was a 3:09.1 winner, with Jill Snyder, New Jersey Swim Academy, finishing second in 3:09.5.

STEWART BETTERS WORLD 'FLY' MARK

Tacoma, Wash. — Mary Stewart, representing Dolphin Swim Club, shattered the existing World's Record in the women's 110 yards butterfly (lc) by swimming the distance in the incredible time of 1:10.0 at the Seventh Annual Northwest A.A.U. Open Swimming Meet July 8.

A speedy womens' relay team from Multnomah Athletic Club established a new American Record in the 440 yards freestyle. The quartet of Carolyn Wood, Nancy Kanaby, Joyce Ward, and Noel Gabie, covered the distance in 4:28.8.

WORLD RECORD SETTER—Tom Stock, University of Indiana and swimming this summer for the Indianapolis AC shattered the world's record in the men's 200 meter backstroke at Portgage Park, July 2. Stock's new world time is 2:13.2 which is almost 3-seconds faster than his established world mark of 2:16.0.

KURTZ and NOLAN SET AMERICAN MARKS

Los Altos, Calif.—Linda Kurtz, unattached, swimming in the Age Group and Senior meet on July 1 and 2, set a new American 100 yard breaststroke record for the 20 yard course as she won this event in the girls 13-14 age group with a 1:14.9. It also lowered the national age group mark.

L. Nolan, West Valley SC, set the second American record of the meet when she won the girls 15-16 100 yard freestyle in :58.4.

Gina Ambrose, competing for the Santa Clara Swim Club, established five national age group standards while winning six events.

Gina set new marks in the 11-12 100 yards freestyle (20 yd. course), which she reeled off in 59.9, the 100 yards backstroke, which she accomplished in 1:08.7, the 200 yards freestyle, won in 2:09.4, the 40 yards backstroke, finished in 24.8, and the 40 yards butterfly, which she covered with a nifty 22.6 clocking.

Bruce Evans, Fremont Hills, participating in the boys 13-14 division, set two national marks by coasting to victories in the 100 yards breaststroke in 1:07.4 and the 200 yards breaststroke in 2:30.9, while Pokey Watson, unattached, established new age group marks in the 10 and under girls division 40 yards freestyle, clicking off a winning time of :22.7, in 100 yards backstroke, achieved in 1:19.3, and the 100 yards breaststroke in 1:28.5. Other new National age group marks are: Bobby Ramsey, Pala, 9-10 boys, 100 yard backstroke 1:17.5, and 100 yard breaststroke in 1:25.8; Dick Crittenden, Pala, 11-12, 200 yards freestyle 2:11.9; Chris Grandi, Un, girls 13-14 100 yards butterfly 1:06.5; Carol Rennie, Pala, 15-16 200 yards breaststroke 2:42.9.

LAKE ERIE 1961 ALL STARS . . . The swimmers, all from the Lake Erie Association, were recently named their association's best for the past indoor season. James Counsilman, Coach of Indiana University, made the awards at a special award dinner.

ADMIRING GLANCES . . . Competitors at the Ohio Valley Meet admire the trophies. L to R—Joe Sheehy, Indianapolis AC, Charles Schuette, Donner Pool, Jamie Gehring, Lakeside and Jean Henderson, Plantation SC. Schuette was outstanding in the men's divisions winning four events. Jamie Gehring, holding the trophy, won two events in age group and two in senior competition.

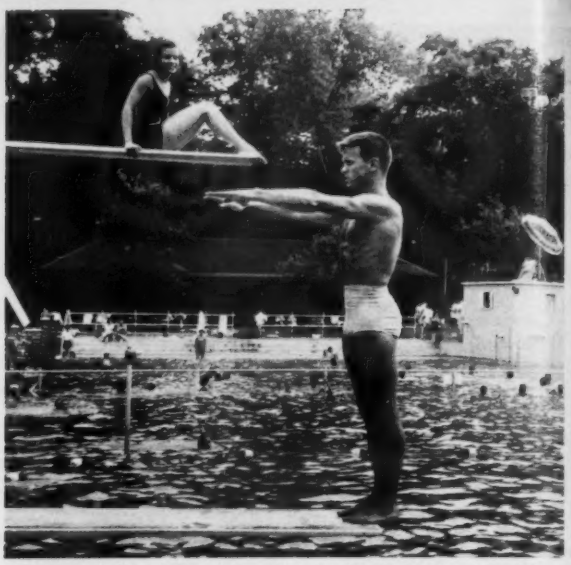

CHAMPION DIVERS at Ohio Valley Meet. On high board—Ina Lynn Dyer, 1-meter and 3-meter champ. On low board—Keith Craddock, 1-meter and 3-meter champion. Both divers represent Lakeside Swim Club.

MEET OF THE MONTH

Kinkead and Driscoll Set Marks At Ohio Valley—Lakeside Pool

The eighth annual Ohio Valley Meet formerly Lakeside open was held a Lakeside Pool on July 10, 11, 12 with some three to four hundred swimmers competing.

Lakeside emerged the winner with 801 points to 614½ for Plantation Club of Louisville and 264½ for Donner Pool of Columbus, Indiana. Twenty-two meet records were set and two national records were established. The most outstanding feats were performed by Gary Kinkead of Westwood County Club of Indianapolis and Alice Driscoll of Lakeside. Gary set a new national mark of 1:17.7 in the 11-12 boys 100 back and Alice set a new national mark in the girls 15-16 100 breast of 1:24.5.

In the men's open, Charles Schuette of Donner Pool, scored four firsts in the 100 free, 400 free, 800 free and 400 individual medley in addition to swimming on two first place relay teams. In the womens open, Jean Henderson of Plantation, after taking first place in the girls 14 and under 400 free, came back strong to win the women's open 100 free and placing second in the open 800 free.

Diving was held only in the open group and Keith Craddock and Ina Lyn Dyer, both of Lakeside, scored two firsts each in the 1 meter and 3 meter competition.

AGE GROUP COMPETITION

In the boys 10 and under, Jim Smith of Evansville Y won three firsts, setting new meet marks in the 50 breast and 50 butterfly. The Lakeside A team consisting of Larry Brown, Mark Englert, Mike Mighell and Tom Callahan set a new mark in the 200 medley relay.

In the 11-12 boys, Van Rockefeller of Huntington Y established a record in the 100 free and 50 butterfly and Gary Kinkead added to his laurels with a new record in the 200 individual medley. He also placed second to Rockefeller in the other two races. Diane Schultze of Evansville Y and Jan Braeg of Webster Groves, Missouri each won two events in the girls 11-12 group.

In the boys 15-16 group Dean Freeman of Donner Pool scored two firsts as did Eddie Glick who was swimming unattached from Huntington, Indiana. Eddie added to his winning by taking the men's open 200 butterfly. In the girl's 15-16 division, Alice Driscoll added to her national record by capturing the women's open 200 breast and scoring second in the 15-16 200 individual medley. Pat Fineman of Lakeside really entered the scoring column by placing first in girls 15-16 100 back and 200 individual medley and womens open 400 individual medley and taking second in 15-16 100 free. Jamie Gehring, of Lakeside, won the girls 15-16 100 butterfly, and 100 free and womens open 200 butterfly and placed second in the open 100 free. All three girls swam on the winning 15-16 and open free and medley relay teams and set a new mark in the 15-16 200 free relay along with teammate Alice Gettlefinger. See complete summary under meet results.

TEAM CHAMPIONSHIP TROPHY, being shown by Jack Thompson, meet manager, Ohio Valley Open. Rear left to right—John Thompson, Kenny Bowers. Girl next to trophy—Jamie Gehring, other, Alice Driscoll.

THREE TOP SWIMMERS wait for the final team talley. L to R—Wayne Thompson, Donner Pool winner of the 200 meter breaststroke in 2:48.4, Alice Driscoll, Lakeside SC, who set a 15-16 age group record in the 100 meters breaststroke in 1:24.5 and Eddie Glick, unattached from Huntington, Ind., who scored a set of triple wins.

FRIENDLY RIVALS—Chit chat, as only the fair sex can do, these Kentucky girls pretty up any poolside. L to R—Kathy Ogden, Plantation SC, Becky Benson, Lakeside SC, Linda Moran, Lakeside SC, Pat Fineman, Lakeside SC.

CLEVELAND SC TAKES GREAT LAKES MEET

Four national and 21 Lake Erie district AAU records were shattered in the Sixth Annual Great Lakes Swimming Meet held Saturday and Sunday, June 24 & 25 at the Great Lakes Swimming Association pool in Brecksville, Ohio under the sponsorship of the Cleveland Swim Club.

Ed Bettendorf of Lakewood Swim Club, 11 & 12, set a national mark of 29.7 in the 55 yard freestyle on Saturday and came back with another national record on Sunday with a 33.9 in the 55 yard backstroke.

Teammate Ed Fouse, 10 & under, also set a national mark with a 44:8 in the 55 yard breaststroke.

The other national record was broken by Laura Frost, a Detroiter swimming unattached, with a 1:15.3 in the 110 yard butterfly for girls 13 & 14.

Judy Norton, Cleveland Swim Club, broke three district records in the 15 & 16 age group — a 1:07.8 in the 110 yard freestyle; a 1:19.8 in the 110 yard backstroke; and perhaps most satisfying, a 1:14.7 in the 110 butterfly to break a mark set in 1959 by Riviera's great Becky Collins. She also swam with Cleveland's record-breaking senior women's 440 yard freestyle relay team (4:42.6).

Another triple record breaker was Jimmy Gottschalk, now training with Cleveland Swim Club, but swimming unattached in this meet. He is in the 10 & under class, and set Lake Erie district records of 36.5 in the 55 yard butterfly; 40.3 in the 55 yard backstroke; and 33.7 in the 55 yard freestyle.

Others who set Lake Erie District marks were:

LAKEWOOD SWIM CLUB'S Cindy Ward, with a 45.6 in the 55 yard breaststroke, girls 10 & under; CLEVELAND SWIM CLUB'S Judy Esterhay, with a 1:31.4 in the 110 yard breaststroke, girls 17 & over; Tom Kovacs, with a 1:16.4 in the 110 breaststroke, boys 17 & over; Tom Boyce, with a 1:04.5 in the 110 butterfly, boys 17 & over; and Tom Busiscak, with a 40.7 in the 55 yard breaststroke, boys 11 & 12; Jack Betzhold with a 1:02.0 in the 110 yard freestyle for boys 15 & 16; and Bill Betzhold, with a 1:04.2 in the 110 yard freestyle boys 13 & 14; Y-NEPTUNE'S Ross Wales, with a 1:06.8 on the 110 yard butterfly boys 13 & 14; and Giny Salinsky with a 31.4 in the 55 yard freestyle girls 11 & 12; DETROIT PARK'S Lee Davis with a 35.8 in the 55 yard butterfly, girls 11 & 12.

JERSEY ACTION PROVIDES THRILLS

New Jersey—Garden State aqua enthusiasts were treated to two A.A.U. swim presentations in four days, the first taking place July 1 at the Colonia Swim Club in Colonia, followed by a July 4 meet at Burnham Pool in Morristown.

In the Colonia Meet two exciting races in the girls division stole the show. In the girls 10 and under 50 meters freestyle (sc) Tex Gastell, Summit Y.M.C.A. Girls, nosed out teammate Sally Guthrie, who was runner-up with the time of 38.8, and in the 11-12 50 meters butterfly Sally Current, Summit Y.M.C.A. Girls, was the victor with a 36.8 clocking, with Sally Lundt, Watchung Lake, S.C., second in 37.1. At Morristown, the Senior Women's 200 meters breaststroke provided most of the fireworks as Mary Swift, Summit Y.M.C.A. Girls, was a 3:09.1 winner, with Jill Snyder, New Jersey Swim Academy, finishing second in 3:09.5.

STEWART BETTERS WORLD 'FLY' MARK

Tacoma, Wash. — Mary Stewart, representing Dolphin Swim Club, shattered the existing World's Record in the women's 110 yards butterfly (lc) by swimming the distance in the incredible time of 1:10.0 at the Seventh Annual Northwest A.A.U. Open Swimming Meet July 8.

A speedy womens' relay team from Multnomah Athletic Club established a new American Record in the 440 yards freestyle. The quartet of Carolyn Wood, Nancy Kanaby, Joyce Ward, and Noel Gabie, covered the distance in 4:28.8.

WORLD RECORD SETTER—Tom Stock, University of Indiana and swimming this summer for the Indianapolis AC shattered the world's record in the men's 200 meter backstroke at Portgage Park, July 2. Stock's new world time is 2:13.2 which is almost 3-seconds faster than his established world mark of 2:16.0.

KURTZ and NOLAN SET AMERICAN MARKS

Los Altos, Calif.—Linda Kurtz, unattached, swimming in the Age Group and Senior meet on July 1 and 2, set a new American 100 yard breaststroke record for the 20 yard course as she won this event in the girls 13-14 age group with a 1:14.9. It also lowered the national age group mark.

L. Nolan, West Valley SC, set the second American record of the meet when she won the girls 15-16 100 yard freestyle in :58.4.

Gina Ambrose, competing for the Santa Clara Swim Club, established five national age group standards while winning six events.

Gina set new marks in the 11-12 100 yards freestyle (20 yd. course), which she reeled off in 59.9, the 100 yards backstroke, which she accomplished in 1:08.7, the 200 yards freestyle, won in 2:09.4, the 40 yards backstroke, finished in 24.8, and the 40 yards butterfly, which she covered with a nifty 22.6 clocking.

Bruce Evans, Fremont Hills, participating in the boys 13-14 division, set two national marks by coasting to victories in the 100 yards breaststroke in 1:07.4 and the 200 yards breaststroke in 2:30.9, while Pokey Watson, unattached, established new age group marks in the 10 and under girls division 40 yards freestyle, clicking off a winning time of :22.7, in 100 yards backstroke, achieved in 1:19.3, and the 100 yards breaststroke in 1:28.5. Other new National age group marks are: Bobby Ramsey, Pala, 9-10 boys, 100 yard backstroke 1:17.5, and 100 yard breaststroke in 1:25.8; Dick Crittenden, Pala, 11-12, 200 yards freestyle 2:11.9; Chris Grandi, Un, girls 13-14 100 yards butterfly 1:06.5; Carol Rennie, Pala, 15-16 200 yards breaststroke 2:42.9.

LAKE ERIE 1961 ALL STARS . . . The swimmers, all from the Lake Erie Association, were recently named their association's best for the past indoor season. James Counsilman, Coach of Indiana University, made the awards at a special award dinner.

BACK SOMERSAULT (TUCK)

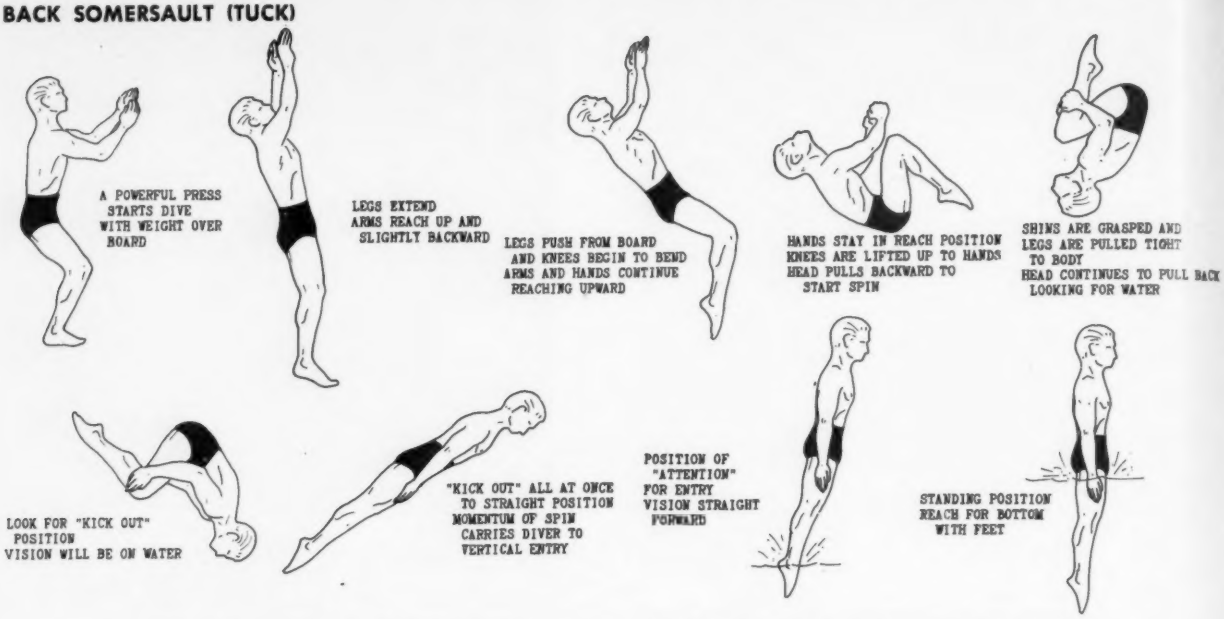

ONE OF A SERIES OF DIVES PRESENTED EACH MONTH TO AID FOR BETTER DIVING

(Courtesy of Duraflex Springboard)

AUSTRIAN DIVING

By Peter Huber, Diving Coach of the Austrian Swimming Federation

Austria, which is noted for it's music, it's wine and it's mountains is also noted for it's athletic activities. When you think of skiing you think of Austrian style and the merit of our Olympic Champions. I'm afraid Austrian divers are far from reaching this goal. We have mountains and snow for our skiers but we need swimming pools and good diving facilities to develop good diving. We have done much to remedy this situation but there is more that has yet to be done.

We are able to dive out of doors only in June, July and August. The other nine months of the year we must practice indoors. There are two indoor pools in Vienna with 10 Meter boards and two more are in the planning stage.

Compared with our swimmers, our divers are a relatively small group. We look back when Austrian divers ranked among the world's best. In the early thirties, Sepp Staudinger won the 10 Meter event at the European Championships and he also took part in the Olympics held in Los Angeles. His wife Ali, got a fourth on the 10 Meter at the 1948 Olympics in London and a second at the European Championships in 1950 held in Vienna.

Our youngsters coming up are eager to carry on this tradition, but since 1950, when the Eastern Block States came out with new and better divers it has become more difficult for an amateur to compete. With the State aid given their divers and the added advantage of practicing any time of the day, it is only natural their talents developed more quickly than ours.

One Austrian girl who broke through this phalanx is Eva Pfarrhofer, who got a third in the high board at the 1954 European Championships in Turin, Italy. We have a young man, Kurt Mrkwicka, who just missed the finals in Rome on the high board and on the 3 Meter he finished twelfth. There are three Vienniese girls coming up now. Ulli Sindelar, Liesl Svoboda and Inge Pertmayr, are improving quickly. We expect to bring a good girls team to the European Championships to be held in Leipzig (East Germany) in 1962.

It is sad, but true to note that we have no professional diving coaches in Austria. Former divers with nothing but enthusiasm are coaching youngsters they picked out of the swimming pool. They are able to practice only in the

(Continued on Page 19)

THE APPROACH

A MONTHLY COLUMN ON DIVING

By Jack Roth, Diving Editor

Age group diving history was made in the SPAAU district July 15 with the addition of 5 meter platform diving. This special event was held for 13-14, and 15-16 year old boys and girls. The performance of these young divers was encouraging to the already strong southern California age group diving picture. Southern California has been the principle supplier of champion platform divers in the past and with the younger divers showing keen interest in the event assures the same trend in the future. The eyes of the world will be on some of these young divers by 1964 in Tokyo.

Divers who had never before dived from such a height showed not only courage but an amazing amount of ability. There is no doubt that platform diving at the age group level is here to stay and it will be interesting to observe the growth of this event throughout the country.

We are well into the 1961 season and it might be interesting to make some observations regarding how the new rules are affecting the age group program at least here in our district. I would certainly like to hear from the other districts also.

As far as the older age groups are concerned we have been able to adapt to the new rules without any difficulty whatsoever. However the 10 and under has suffered a very definite drop in diving entries. This is due primarily to the fact that the five compulsory dives are required.

I might add that the quality of diving in this event has decreased because the kids are trying the dives regardless of their preparedness to perform them.

Like the recent article in the Saturday Evening Post stating there is nothing more beautiful than a well executed ½ gainer and there is nothing as ugly as a well executed ¼ gainer. There are some 10 and unders who are capable of these dives but for the most part they are not.

CALIFORNIA DIVING MEET

In the first Age Group diving meet ever held in So. Calif. with the high tower as an event, the following won first place in that event. Shelly Thomas (girls 13-14), Rusty McCarthy (boys 13-14), Mary Clark (girls 15-16) and Alan Kara (boys 15-16). Meet held July 16.

STEELER WINS 4 IN TEXAS . . . Tim Smith, Pittsburgh Y scooted down to Houston in time to nab four wins at the Seventh Annual Dad's Club Invitational. One of his wins, 50 yard backstroke, 10 & under, (SC) bettered the 1960 National best. Smith's time, :33.2.

AQUABEARS BEARDOWN AT SAN LEANDRO

San Leandro, Calif.—One of the nation's best group of 14 and 16 year old boys, the Aquabears of Berkeley, California set six meet records, 6 Pacific Association and 6 National records at the Ninth Annual San Leandro Relays, June 24-25. These boys, Bob Kammeyer, T. Schweirs J. Fabris, J. Gibbs, Bob Savage, Peter Foor, Charles Schillinsky, Dick Jacobberger, Tom Jochums, Larry Flick.

Santa Clara's team of Bob Wegman, Ed Townsend, Bob Benson, and Jerry Macedo set a new Jr. National 400 yard medley relay mark of 3:56.1. Aquabears in 3:56.7 finished second with Alameda third.

Santa Clara's team of Bob Wegman, Paul Hait, Ed Townsend, and Steve Clark set a new 200 yard medley American record of 1:43.0.

Arden Hills of Sacramento gained a national mark in the girls 13-14 200 yard medley as J. Shelly, Joan Ferris, Sherry Butler, and Marge Moe were clocked in 2:06.8.

The Fremont Hills 13-14 boys team of Mike Baisley, Bruce Evans, Waggoner and Davis stroked the 200 yard medley relay in a new National time of 1:54.4.

Palo Alto Elks 13-14 boys 200 yard freestyle team of Shutts, Shutts, Hull and Krug posted an easy win in the time of 1:40.0 a new national mark.

Santa Clara 13-14 girls, Ambrose, Swain, Priday, Lee, set their national best in the 400 medley relay in 4:42.6.

But it was the solid, well balanced Alameda Swim Team, superbly coached by Frank Weeden and Ashley Jones which won the Perpetual Trophy for High Point Team Total of all age group events.

"WHAT EVERY COMPETITIVE SWIMMER SHOULD KNOW"

The Outstanding New Booklet

First printing sold in 44 states and 22 foreign countries! NOW REVISED, SUPPLEMENTED & IMPROVED, a positive answer to your swim problems. Contains stroke analysis, workout schedule, and philosophy of swimming. Order now.

Send check or money order for

$3.50 (includes first class return postage and handling)

TO: **SWIMMING**
Box 5610
Los Angeles 55, Calif.

BURBACH, PADOVAN & PETRAS SET AMERICAN RECORDS

Homestead, Fla. — Two American Senior Women's Records were added to the books by contingents representing Coral Ridge Yacht Club at the Second Annual Florida Gold Coast Age Group 25 Meter Championship Swim Meet July 6-9, with added senior events.

An aggregate of Rawls, Swart, Seaward and Raymond set a new mark in the 200 meters free relay (sc) with a time of 2:02.8, while a team composed of Swart, Thompson, Burbach and Seaward snapped the 200 meters medley mark with a 2:16.8 finish.

In the Senior Men's classification Ray Pedovan, North Miami Aquatic Club, and Ted Petras, unattached, were the two standouts as each set an American Record. Padovan's accomplishment came in the 100 meters freestyle, which he won in 54.2, while Petras' record-setting achievement took place in the 100 meters breaststroke, which was finished in 1:13.3.

Mary Burbach, Coral Ridge Yacht Club, set a new American standard for the 100 meters butterfly with a record swim of 1:10.1, bettering the old mark set by Ann Bancroft by 1-10th of a second.

Age Group swimmers broke into the record spree, with the Bob Ousley's 10 and under boys team (Pomano Beach Swim Assoc.) cracking three, the 200 meters medley in 2:43.2, the 100 meters medley in 1:13.1 and the 200 meters freestyle in 2:17.2. Swimming on the record shattering relay team were: Brundage, Denvir, Palmer and Tullis.

R. Wilkins, Coral Ridge Yacht Club, in the boys 10 and under, cracked the 50 meter freestyle national with a :32.3.

Richard Ahrens, Swimming Assoc. of the Palm Beaches, in the 13-14 group, lowered the 100 meter breaststroke to a 1:18.5 and then came back with his teammates Bridges, Bettenmuller and Causey to add the 200 meters medley relay 2:08.2 and the 200 freestyle relay 1:51.6 to his 13-14 national clockings.

Cordy Thompson, CRYC, with no one to push her, still easily won her 200 meters breaststroke in 3:04.4 for a National Age Group record for girls 15-16.

August Special!

ZIPPER VINYL SWIMMER'S BAG

NOW for only **90¢**

with ONE new subscription to

JR. SWIMMER-SWIMMING WORLD

Get one today. Just like the airlines, but designed for swimmers. Waterproof durable vinyl, zippered. Big — 15" x 8" x 5½". *It's the right bag* to carry your suit, towel lunch, etc. A $3.25. retail value. Offer not retroactive. (Without subscription, $1.95 each)

Send 90c and 1 paid new subscription for each bag, or $1.95 each without subscription to JR. SWIMMER-SWIMMING WORLD, 12618 Killion Street, North Hollywood, Calif.

GEORGE HAINES

U.S. Olympic Coach Agrees

"SPEEDO IS THE FINEST RACING SUIT EVER MADE!"

"In my opinion, Speedo is the lightest and best designed nylon racing suit on today's market plus having a handsomely rugged triple stitching that other suits can't approach. I highly recommend Speedo to all competitive swimmers." **GEORGE HAINES**

THESE ARE THE REASONS why Swimmers all ... cial Australian O... eedo, the offi-

AND NOW SPEEDO PRESENTS 2 MORE FIRSTS!

4 NEW EXCITING COLORS FOR AMERICAN BOY & GIRL SWIMMERS

NEWPORT BLUE A fresh sea-bubbling color

ELECTRIC BLUE A bright sparkling mountain lake blue

BLACK A true non-fading black

EMPIRE GREEN A new light emerald green

A NEW BRIEFER EVEN BETTER FITTING BOYS RACING SUIT

"The Brief" — is designed by Speedo to save that last tenth and most important tenth of a second. It is cut even shorter in the hips than the Standard Speedo Suit. Be sure and indicate on order blank reg. or brief.

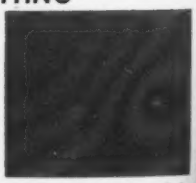

Actual Newport Blue Color

ORDER NOW AT NEW LOW PRICE

IMMEDIATE DELIVERY GUARANTEED

- *Big savings on Team prices of 12 or more suits*

	Single Price
Boys - 22, 24, 26, 28, 30	$ 3.75
32, 34, 36, 38, 40	4.25
Girls - 24, 26, 28	6.45
30, 32, 34	7.45
36 (W), 38 (OS)	8.45

SPEEDO comes in the following colors that are guaranteed against running or fading:
Boys:—Forest Green, Royal Blue, Maroon, Navy Blue, and Red.
Girls—Forest Green, Red, Royal Blue, Navy Blue and maroon.
Boys: Take waist measurement and add 2" for correct size. For example, if your waist is 28", order a 30 suit.

Because Australian sizes differ, use this handy chart for ordering **Girls suits:**

Size	Approx. Height	Approx. Weight
24	3'6"	35
26	4'0"	45
28	4'5"	55
30	4'7"	75
32	4'11"	90
34	5'2"	110
36 (w)	5'5"	125
38 (os)	5'7"	140

Pacific Coast Club

Ruth Heard
Coach
Henderson, Nevada

Mrs. Carroll Scott
318 Stonybrook Dr.
Levittown, Pa.

LEE IMPORTING CO.
430 Cambridge Ave.
Palo Alto, California

GIRLS' SIZE(S) _____ QTY. _____
COLOR _____
BOYS' SIZE(S) REG. ☐ BRIEF ☐ _____ QTY. _____
COLOR _____
Name _____
Address _____
City _____ Zone _____ State _____
Add 35c for postage & insurance and 5c additional for each extra suit ordered
☐ Money Order ☐ Check Sorry, No C.O.D.'s
California residents please add four percent sales tax

THE SWIM-REEL . . .

(9) MARY BURBACH, Coral Ridge YC, lowered the 100 meters American (sc) butterfly record with a 1:10.1 at Homestead, Fla. on July 6.

(10) AT CAMP COUCHICHING, Ontario, June 25, site of the first annual camp training school for Canadian swimmers and coaches under the leadership of Norm Seath, Camp Director, Geo. Wiskin, Registrar, Dr. Paul Hauch, Sec., and Mrs. V. Spicknell, chaperone, (man with stripe, Norm Seath, foreground Buck Dawson and to R Jon Hauch (London Y).

(11) BRUCE EVANS—Fremont Hills SC, Calif., breaks the 13-14 100 meter breaststroke National best (sc) in a 1:17.0 on July 14, at Livermore, Calif.

(12) TSUYASHI YAMANAKA on June 24 at Osaka lowers his world mark for 200 meters to 2:01.2. Yamanaka will dual Murray Rose and others at the Men's Nationals, Los Angeles, Aug. 18, 19, 20.

(14) GINNY SALINSKY, 12 year old Y-Neptune Swim Club, Youngstown, Ohio, set an association (Lake Erie) record of :31.4 in winning the 11-12 girls 55-yard freestyle at 6th Great Lakes Swim Meet. Miss Salinsky also won the 100 meter freestyle 1:13.2 and 100 meter (lc) breaststroke 1:36.6 at Lakewood Park, Ohio, July 9.

(15) TED STICKLES, IAC, and Indiana Univ. lowered the world record for 400 meters individual medley (lc) at Portage Park, Ill. on July 1 with a solid 5:04.3. On the 22nd at Akron a 4:56.8, to confirm reports that he is in perfect shape, for Japan trip.

(16) SAN LEANDRO BEAVERS, 15-16 girls 400 yard medley winners at San Leandro Relays. L to R—(center) top—Judy Scott, Roberta Bowling. Lower—Mary Ann O'Sullivan, Jeanne Grabl.

(26) JUDY CHAMPEAU and STEVE SCHULTZ, winners of 50 meter freestyle, and Schultz also the winner of the 50 meter backstroke at the Arizona AAU Championships, June 20.

(27) DENNIS WEST and JACK KOPPEN congratulate each other. They finished 1-2 in the 15-16 100 meter breastroke at Saguero Invitational, Phoenix.

(28) BEVERLY PEDINI, (15) Clark Memorial Swim Club, Placed first in New England AAU Jr. 1-meter Dive Championship and 2nd in NEAAU 3-meter Jr. Diving Champs.

(29) BOBBIE JO BENTON, Ashland Y, 10 years of age, is one of the Lake Erie's better 10 & under swimmers. She placed second in the 50 meter backstroke :46.6 at Lakewood Park AAU meet, July 9.

(30) POKEY WATSON, Fremont Hills, Calif. is rated by many in the tough Northern Pacific area as one of the best in the nation. She swims all strokes, and set a National Jr. Olympic mark for the 10 & under, 55-yard freestyle of :33.0.

"THE RULES"

By: William A. Lippman, Jr., Chairman,
National A.A.U. Joint Swimming Rules Committee.

(When inquiries concerning an A.A.U. rule indicate necessity for clarification or change of either the General Rules or the Swimming Rules, I will propose such changes to my committee, and if they agree, proper recommendation will be made at the annual meeting of the A.A.U. Meantime, if interest in the problem appears general, an interpretation will be obtained from the authorized National A.A.U. chairman, and printed in this column. Other questions will be answered individually by mail if a stamped, self-addressed envelope is included.)

The following questions have been passed along to the proper authorities, and their answers are given, together with the source:

Q. Does a BREAST-STROKER merit disqualification when one or both feet break water?

A. (Henning/York) . . . Breaking water substantially with *one* foot indicates that both legs are not moving simultaneously and symmetrically as required, hence this would call for disqualification. Breaking water with *both* feet would not in itself merit disqualification, but would if it were caused by a distinct up-and-down movement of the legs in the vertical plane. Since some swimmers stay close to surface, this is a matter to be decided on individual situations.

Q. In BREAST-STROKE, when in the arm movement is it considered that another stroke has been taken?

A. (Henning/York) . . . You are allowed one arm *pull* under water. Moving the hands *forward* does not constitute a stroke or a part of a stroke. When the hands leave the forward extended position and *start to pull backward* a new stroke has been started and shall be counted as a stroke even though not completed.

Q. In BREAST-STROKE, where no gutter exists, what determines whether a swimmers hands are level at turn or finish, and how much leeway can be permitted?

A. (Henning/York) . . . Shoulders should be the determining factor. They should be level. Some leeway can be permitted, but position of the hands is within discretion of the Stroke & Turn Judge.

Q. Is a BACKSTROKER permitted to turn over beyond the vertical after *his leading hand has touched?*

A. (Henning/York) . . . Naturally. How else could a flip or tumble turn be made?

Q. May a BUTTERFLY swimmer change leg strokes at will during a race?

A. (Henning/York) . . . Yes, provided his leg and foot movements are simultaneous at all times he may change from frog to dolphin and back again as he wishes during a race.

Q. What Constitutes a NOVICE in swimming?

A. (Simms) . . . A swimmer may be a Novice in some strokes or events and not in others. There are seven possible divisions, Freestyle, Backstroke, Breast-stroke, Butterfly, Individual Medley, Freestyle Relay & Medley Relay. A Novice is one who has not placed 1st, 2nd or 3rd in the particular division in any meet open to two or more clubs or schools.

(Note: This means all AAU-sanctioned events and all inter-school events)

Q. Is there a NOVICE Class in Age Group Swimming?

A. (Kaufman) . . . No, there is not. Novice events must be conducted under the rules governing Open competition or they are contrary to A.A.U. rules.

Q. Please clarify the Age Group Rule concerning swimmers up one age-bracket to complete a Relay Team.

A. (Kaufman) . . . This rule, Swimming Rule IV, Paragraph 7b, was designed *only* to permit small clubs to enter relay competition—not to open the door for coaches who wish to make up the strongest team or the greatest number of teams from a large club. The rule is much abused and should be changed to prevent this. Technically, a coach with 9 twelve-year-old Freestylers can enter three full relay teams, each using three 12-year-olds plus one good 10-year-old to fill out. Or he could make up ten teams the same way, with 30 twelve-year-olds plus 10 ten-year-olds.

Next month, we will select additional questions that have the greatest interest, and clarify them. Send your questions to Rules, JUNIOR SWIMMER-SWIMMING WORLD, 12618 Killion Street, North Hollywood, Calif.

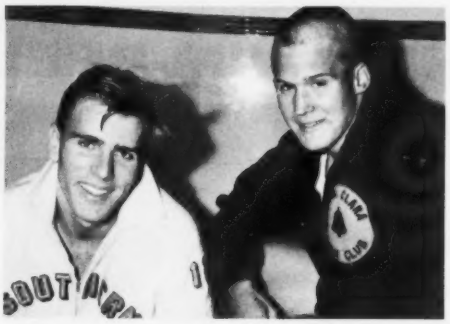

FREESTYLE FAVORITES, Murray Rose, LAAC (L) and Steve Clark, (R) Santa Clara SC, are prime favorites to win their freestyle events in the Men's National Outdoor Championship at Los Angeles. Rose swims the middle distances, and Clark the sprints.

AMBROSE, STICKLES, JACOBBERGER PACE RECORD ASSAULT

Redding, Calif. — Gina Ambrose and Pokey Watson scored triple wins in the Redding Junior Olympics, July 8-9, in a meet that saw a total of 20 new National Jr. Olympics records added to the books during the two days of competition.

Miss Ambrose, competing for the Santa Clara Swim Club, set Junior Olympic records in the girls' 11-12 110 yards freestyle (1c) with a 1:07.7 clocking, and in the 220 yards individual medley with a 2:47.3 finish. The Santa Clara speedster also nabbed a first place in the 55 yards backstroke with a 36.2 performance. Miss Watson, unattached, made her mark in the girls' 10 and under bracket. Pokey came out on top in the 55 yards butterfly, 37.9, the 55 yards backstroke, 40.3, and set a national Jr. Olympic mark in the 55 yards freestyle by swimming the distance in a nifty 33.0.

Dick Jacobberger, Aquabears, was the principal standout in the boys' competition as he churned to three victories in the 15-16 division, establishing two Jr. Olympic records in the process. Jacobberger chalked up victories while setting new standards in the 110 yards freestyle, 57.8, and the 110 yards butterfly, 1:04.9. The Aquabear ace also recorded a triumph in the 55 yards freestyle with a 26.2 clocking.

Roby Whipple, representing Covington Swim Club of Los Altos proved to be one of the dominant figures in the girls' 15-16 division. Miss Whipple achieved new Junior Olympic standards in the 220 yards breaststroke, 3:00.4, and the 220 yards individual medley, 2:46.5. She glorified her record-breaking efforts by scoring a triumph in the 110 yards breaststroke with a highly creditable 1:25.8 effort.

Terri Stickles, San Mateo Marlins, and sister of Ted Stickles, American Individual Medley record holder from Indiana University, went three National Jr. Olympic records in three attempts. Pretty Miss Stickles, won the three freestyle events, the 55-yard in :29.0, the 110 yard in 1:05.4 and the 220 yard in 2:23.4 in 15-16 group.

Linda Kurtz, formerly of Redding, but now training unattached under George Haines, lowered the National Jr. Olympic mark in the 13-14 110 yards breaststroke 1:24.5.

Laurabelle Bookstaver's Aquabears had a field day in boys' 15-16 division, for besides Jacobberger's shattering performances, teammate Charles Schillinsky lowered the national mark in the 220 yard individual medley to 2:31.2. The Aquabears took both relays in new National Jr. Olympic times as they clocked 2:05.1 for the 220 yard medley and 1:50.1 for the 220 yard freestyle.

Ken Frost, Marin Pirates, (National Age Group Chairman, Beth Kaufman is coach) set a boys' 15-16 220 yard breaststroke record of 2:46.0.

Bruce Evans, Fremont Hill SC, in the 13-14 division won the 110 yard breaststroke event in a new National Jr. Olympic time of 1:19.4.

The remaining records set were the boys 10 & under 220 yards medley relay by Arden Hills in 2:44.8, the boys 13-14 220 yards freestyle relay in 1:53.9 and the girls 13-14 220 yard freestyle by Arden Hills in 2:08.3.

SMITH SETS NATIONAL MARK

Houston, Texas—Tim Smith, representing Pittsburgh, Pennsylvania, Y.M.C.A., racked up a national age group mark while placing first in four events at the Seventh Annual Dads' Club Invitational Swimming Meet June 23-24.

Smith, competing in the boys' midget division, set a new national standard in the 50 yards backstroke, finishing the course in a snappy 33.2 to establish himself as the new record-holder in the 10 years and under division. Tim also achieved victories in the 50 yards freestyle, which he reeled off in 30.0, the 50 yards butterfly, with a 34.0 achievement, and the 100 yards individual medley, which he snapped off in 1:19.5.

Vicki Dickinson provided the fireworks for the host Dads' Club crew as she scored four impressive victories in the womens' bracket. Vicki won the 100 yards freestyle in 1:00.7, the 100 yards butterfly in 1:10.3, the 100 yards backstroke with a 1:10.0 effort, and the 400 yards individual medley with a 5:28.8 finish. (All SC)

TRI-TIMER BOARD

Just what the Coach needs for "Lap" Timing!

Tri-Timer Boards with 3 Tenth-Second Timers. Lists for $115.95 As Illustrated

SPECIAL $80.00

Tri-Timer Board only.....$17.33
#135 Minerva Timers, ea.....$21.28
#140 Ten Second Sweep, ea....$21.70

Each depression of the arm STARTS one timer, RESETS one to Zero, and STOPS the running timer—thus you can clock each lap separately.

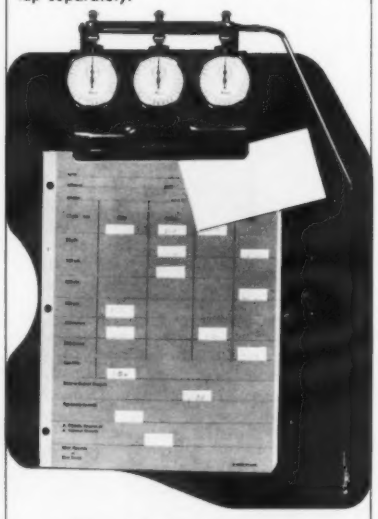

FREE CATALOG ON REQUEST
ORDER BY PHONE OR MAIL

FELDMAR STOPWATCH WATCH CO. DISTRIBUTORS

8971 W. Pico Blvd., Los Angeles 35, Cal.
BRadshaw 2-1364 CRestview 1-7872

WOULD YOU HAVE WON IN AUSTRALIA?

The Australian competitive season finished up with the school championships, and times by our own youngsters would make an interesting comparison. The Queensland State Schools Championships are typical and listed below are the winning times — all races were over a 50 meter long course.

BOYS

Freestyle—	
10 yrs. G. Brough	:36.4
11 yrs. D. Goodchild	:35.1
12 yrs. B. Chalmers	:31.4
13 yrs. W. Wyper	:30.6
14 yrs. G. Rayners	:28.6
Breaststroke—	
under 13 B. Chalmers	:44.0
under 14 B. Kingma	:44.1
Backstroke—	
under 13 N. Sweetman	:38.9
under 15 G. Rayners	:34.8

GIRLS

Freestyle—	
10 yrs. J. Pringle	:39.0
11 yrs. D. Edmunds	:33.1
12 yrs. R. French	:32.9
14 yrs. S. Wilson	:34.2
Breaststroke, Jr. H. Preston	:45.5
Breaststroke, Sr. M. McCallum	:42.8
Backstroke, Jr. R. McLay	:39.3
Backstroke, Sr. L. Muzic	:38.5

Reports Terry Gathercole, Australian World record holder, now coaching, that Ian O'Brien, 13, set a new national junior record of 1:19.4 for the 110 yards (lc). In O'Brien's first attempt at 220 yards, he was clocked in 2:53.4.

Don Talbot, coach of the Konrads, pins his hopes for another sister and brother pair. Ten-year-old Marguerite and nine-year-old Karl Byrom. Marguerite won a senior girls' 110 yards freestyle in 1:12 while Karl clocked :33.6 seconds for the 55 yards freestyle and :23.6 for the 33 yards backstroke.

Two other record breakers in Sydney were Dorothy McKinnon, 12, and Sandra Newbould. Dorothy won the 55 yards breaststroke in :43.4. Sandra's —55 yards freestyle in :39.4.

SHERMAN OAKS SWIM SCHOOL

14144 Ventura Blvd.
Sherman Oaks, Calif.

Valley Headquarters for Jantzen

100% NYLON "RACING" SUITS

in red, black, royal, navy

BOYS—SIZES 4 - 20.....$3.50
MENS—SIZES 28 - 36 WAIST.....$3.95
GIRLS—SIZES 7, 8, 10, 12, 14.....$5.98
PRE-TEENS—SIZES 8 - 16.....$6.98
WOMENS—SIZES 10 - 18.....$7.95

CLIP HANDY ORDER FORM

Send the following nylon JANTZEN racing suits:

SIZE	QUAN.	COLOR	COST
____BOYS	____	____	$____
____MENS	____	____	$____
____GIRLS	____	____	$____
____PRE-TEENS	____	____	$____
____WOMEN	____	____	$____

35c postage and insurance.....35
☐ CHECK ☐ MONEY ORDER TOTAL____
CALIF. RESIDENTS ADD 4% TAX. Sorry, no COD's

DARRAH, FRANZ & KING SET RECORDS

Enid, Okla.—Piling up a massive 502 points, mostly in the women's division, the Wichita Swim Club swept to victory in the Eighth Annual Champlin Foundation Swim Meet at Enid, Oklahoma.

Twenty-two pool and one state record was set in the two day meet. Wichita's 15 & 16 year old boys' medley relay squad splashed to a new state low in the 200 meter distance with a time of 2:11.1. Two times set in the meet broke into last year's national five best. Jeanne Franz, Phillips 66, swam a 1:07.1 100 meter freestyle, tying last year's fifth, while Phillips' Bill King hit 2:54.0 on the 200 meter breaststroke to go under the 15 & 16 division's third place for that event.

Jody Darrah, Wichita Swim Club, smashed three pool records for 13-14, in winning the 50 freestyle (:31.4), 100 Breast (1:29.8), and 200 meter individual medley (3:00.5).

High Point Trophy winners were: Biff Rummerfield and Anne Buvinger, 10 & Under; Steve Trombold and Janet Tharp, 11 & 12; Doug Miller and Jamie Replogle, 13 & 14; Jim Manring and Jeanne Franz, 15 & 16. Franz has won the high point trophy in the Champlin meet in every division since she was eleven.

Following Wichita in the team scoring were Tulsa YMCA (280), Oklahoma City Swim Club (198), Phillips 66 Splash Club (181).

MUST READING

1960 SWIMMING POOL DATA & REFERENCE ANNUAL

IF YOU OWN, OPERATE, BUILD, OR PLAN TO BUILD POOLS!

$5.00 Per Copy

UNCONDITIONALLY GUARANTEED

ORDER YOUR COPY TODAY!

SWIMMING POOL AGE
425 Park Ave. South, New York 16, N. Y.

Please send subscription to Swimming Pool Data & Reference Annual.

Name .....

Address .....

City..... Zone..... State.....

JS-4-1

Individually Boxed • Circumferential nylon supporter • Double row stitched waistband correctly sized • comfortable • Dries instantly Weighs only 2 ounces

Navy • Black • Scarlet • Dartmouth Green • Kelly Green • Orange • Royal Blue • Sizes: 18 to 40

SEND FOR CATALOG A

OCEAN POOL
SUPPLY COMPANY, INC.
155 West 23rd Street • New York 11, N. Y.

FROM ACROSS THE SEA

World Records are beginning to come in almost weekly. Here are the first from overseas as received in this office: Tsuyoshi Yamanaka, on June 24, at Osaka, clocked in 2:01.2 for 200 meters lowering his old world mark of 2:01.5, set at Osaka, his favorite pool. Yamanaka will be in Los Angeles for the 1961 Men's Outdoor Nationals and his duals with Australian Ace Murray Rose and Americans Roy Saari, Cal., and Alan Somers, Ind., will be worth the price of admission alone.

K. Matsumoto at Fukuoka, on June 24, 1961 for 200 meters breaststroke for men, 2:37.4, a fine effort this early in the season.

A new European record for men's 200 meters breaststroke by L. Kolesnikov, USSR, at Moscow, June 25, 2:37.3.

Guenter Tittes, Rostock, East Germany, swam the 100 meter breaststroke in 1:10.8 on July 5. This is seven-tenths of a second faster than the approved world mark of 1:11.5 set by W. Minaschkin, USSR, in Leipzig on Sept. 15, 1957. Tittes will claim the world record.

In the women's division, S. Tanaka, 19 year old Olympian from Japan, at Osaka on June 24th equaled her world record in the 200 meters backstroke with a 2:33.3.

Margreta Rylander, Sweden, at Uppsala, on June 27, bettered the world's record for the woman's 1500 meter freestyle with a 19:02.8, beating Jane Cederqvist's world record by :20.8 seconds. Cederqvist placed 2nd in 19:48.0 and 13 year old E. Ljunggren was third in 20:10.2. Miss Rylander, on her way to the record, was clocked in 4:58.0 at 400 meters and at 800 meters in 10:03.3, which time places her 2nd on the all time world list for 800 meters behind Cederqvist's world record of 9:55.1.

Donna deVarona, Berkeley, bettered her world record in the women's 200 meter individual medley by covering the distance in 2:37.2 during the 14-year old age group teams good will tour at Japan. The record, set at Tenri, Japan, was 3-seconds better than the 14-year old Californian's previous best of 2:40.2.

Sixteen year old, Alison Turnbull, Scotland, surprised the British with a 1:24.0 for the 100 yards breaststroke and 2:57.1 for the 220 yards breaststroke. Pat Taylor, 14, from Dewsbury, England, 3:03.6 for the 220 yards breaststroke and 1:25.5 for the 110 yards.

by CHARLES SAVA

"TEACH YOURSELF AND YOUR FAMILY TO SWIM WELL"
published by Simon & Schuster

World Famous Swim Teacher and Coach of Olympic Champions Gives Easy to Follow Instruction. Many Detailed Stroke Pictures. A MUST For All Interested in Swimming

ORDER DIRECT FROM
FAR WESTERN MERCANTILE COMPANY
P.O. Box 81 • Lafayette • California
$3.95 plus 14¢ each for mailing • In California add 4% sales tax

the Swim-Gym

• For out of water swimmer development of basic strength • Pulling forces adjustable for all ages • Full use provides exercises for arms, mid-body and upper legs.

START BUILDING UP Now

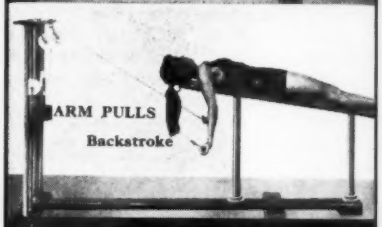

For further information write to:
SWIM TRAINING SUPPLY
P. O. BOX 247
PENNINGTON, NEW JERSEY

At last . . No more "Peely-Burned Noses"!

PROTECT YOUR SENSITIVE NOSE
with
Sallye Harmer's
"COVABLEM"

Does your nose peel all summer? Is your skin sensitive to the sun and sunburn lotions? Are you one of the thousands whose sun-tan is a "peel-tan"? Use "Covablem". It protects your nose, face and other sensitive areas because it sheds water and sun to permit harmless exposure.

Send for a bottle of "COVABLEM" today. Only $2.00 per one ounce bottle, plus 10% Federal Excise Tax and 35c for postage.

SALLYE HARMER COSMETICS
Box K-2, Lawnsdowne, Penn.
Gentlemen: I enclose..... Please send ..... bottles of "COVABLEM" to
NAME .....
STREET .....
CITY..... STATE.....

CLASSIFIED ADVERTISING

This new advertising service is available as a service to our readers.

We will run FREE ads of not more than 1-column inch for coaches seeking positions or a change in position.

Institutions desiring to place "Help Wanted" or other type of advertising will be charged $3.50 per column inch, for each insertion. Payment must accompany copy.

Meet sponsors are invited to run announcements, giving length of course, address for securing entry forms and date of closing. Rate $3.50 column inch.

Advertising offering new products for sale or advertisements seeking dealers, distributors or retail outlets will not be accepted. All advertising is accepted at the discretion of the classified advertising manager. No agency commissions. Box numbers furnished on request.

CLASSIFIED ADVERTISING

POSITION WANTED

SWIMMING & WATER POLO COACH (Canada) of long experience desires change of position. Former students have made national and Olympic teams. Box A-5, Jr. Swimmer-Swimming World, 12618 Killion St., North Hollywood, Calif.

SWIMMING COACH & AQUATIC DIRECTOR, age 32 of Suburban Illinois High School; an avid student of swimming and coaching methods and techniques. Outstanding success with teams and organization of comprehensive high school swimming programs desires position in south or California as prelude to move. Box A-6, JR/SR. Swimming, 12618 Killion St., North Hollywood, Calif.

SWIMMING & DIVING MEETS

FIFTH ANNUAL WATERLAND MEET, Detroit, Mich., August 12, 13. Age Group & Open. Brennan Pools, 50M. For entries, Michigan Amateur Aquatics, Brennan Pools, Detroit, Mich.

SHAKAMAK, Jasonville, Ind., August 25, 26, 27. For 13 & Under and 14 & Over, 50M. Contact, George McCool, Water Safety Director, State Bldg., Indianapolis, Ind.

NEW DATE! AFTER THE NATIONALS come to . . . SAN JOAQUIN VALLEY INVITATIONAL SWIMMING & DIVING CHAMPIONSHIPS. 16th Annual, August 22, 23, 24 at Airways Pool, Fresno Air Terminal, Fresno, California. Diving—McLane Pool, 2727 N. Cedar Ave., Fresno. Pool 8 lanes, 55 yards. Entries must be on official IBM Entry Cards. Contestants MUST APPLY to R. G. Fisher, P.O. Box 4081, Fresno, for their IBM number before sending entry cards. Closing date for entries is August 7, midnight. No post entries. No entry fee. Entries will be accepted only at Parks and Recreation Dept., City Hall, Fresno, Calif.

EXAMINER FAR WESTERN, San Francisco, Calif.: Senior & Age Group, to be held at Fleishhacker Pool, 50M. Aug. 26th-Jr. National Men's 200 Meter Freestyle Relay. Aug. 27th-Jr. National Women's 200 Meter Breaststroke. Mr. McDonald. Far Western Swim Director, San Francisco Examiner, San Francisco, Calif.

NEW SWIMMING BOOKLET—
"SWIMMING BEGINNER TO CHAMPION"
Price $1.50

CONTENTS: Clearly illustrated coaching techniques for all strokes, starts and turns. A unique new method of teaching beginners to swim.

MIMEO SUPPLEMENT: Training programs and hints of 16 swimming and 4 diving American and Australian National and Olympic Champions.

BASKETBALL

By "Hot Rod" Hundley, Former All-America Selection from West Virginia University...price 75c

For Immediate delivery, post paid, send check or money order to

J. RONALD GAINSFORD
P.O. Box 3242,
West Palm Beach, Fla.

Please send me booklets. Enclosed is check or money order for_____

Name_____

Street_____

City_____ State_____

4:00 PM FINALS FOR SENIOR MEN'S CHAMPS

Los Angeles, Calif.—In an effort to set the 1961 Men's National A.A.U. Outdoor Championships at times that are best suited for the competitors to give maximum performance, all swimming finals will commence at 4:00 PM, August 18, 19 and 20. There will be no rearrangement of events or order of events made to satisfy the requirements of television. The 1500 meter freestyle, on time basis will be held at 10:00 AM on August 18. Others will follow the outdoor program as set forth in Official A.A.U. rule XII. (Time is Pacific Daylight Time)

Diving will have flights at 10:00 AM daily with finals at 2:00 PM at Los Coyotes Country Club.

MAGAZINES

THE SWIMMING TIMES. Great Britain's National Magazine—read by swimmers, divers, water polo players and officials in over 60 countries. Annual Subscription $2.50 to Sport Shelf, P.O. Box 634, New Rochelle, New York.

MORE COACHES & SWIMMERS Now Depend on SportShelf News To Keep Abreast of New and In-Print Books on SWIMMING, DIVING & WATER SPORTS, as well as all other sports, recreation and hobbies from all over the world Subscribe Today! $1.50 a year—9 issues a year. Also U.S. Agent for SWIMMING TIMES, British monthly $2.50 per year. Send all subscription orders and inquiries to MAGAZINE RACK, Box 721, New Rochelle, N.Y. For sample copy of either magazine, send 25c

FREE TO POOL OWNING FAMILIES a complimentary copy of Pool Life, the new magazine of pool and patio living. Write today ta Pool Life, 53 Academy St., Newark 2, N.J.

FREE COPY OF NATIONAL AGE GROUP 1960 FIVE BEST TIMES with years subscription to JR. SWIMMER-SWIMMING WORLD. Send $5.00 to JR. SWIMMER-SWIMMING WORLD, 12618 Killion Street, North Hollywood, Calif.

BREASTSTROKE RULE MAKES BIG STIR

No rule has caused controversy in it's interpretation more than the present breaststroke rule. (See column "The Rules")

The Amendment to Breaststroke Rules by FINA, "Swimming under the surface of the water is prohibited except of one kick after start and turn."

Clarification by the England's Amateur Swimming Association, "This clearly means that there must be no underwater recovery movement of the arms until the swimmer breaks the surface."

This amendment is in effect now!

ROSE BAGS AAU LONG-DISTANCE VICTORY

Los Angeles—Australian Olympic star Murray Rose churned his way to a record victory July 16 in the National Amateur Athletic Union long-distance Swimming Championship at Puddingstone Dam.

Rose, was clocked in 1 hr. 25 min. 14:5 sec. over the four-mile course.

Roy Saari, 16-year-old defending champion of the El Segundo Swim Club who set the old world record of 1:26:45.4 last year, finished second to Rose. His time Saturday was 1:27:35.1.

Tony Ralphs of the Los Angeles Athletic Club—the same team Rose competed for—finished third in 1:27:-51.9.

The Los Angeles Athletic Club won the team championship with 10 points, El Segundo Swim Club 18; Rosemead Swim Club was third, New York Athletic Club fourth.

MIRACLE FIBRE
DRESS WARM-UPS
ACRILAN and NYLON FLEECE
Wm LANE Co.
1205 S. Olive St., Los Angeles 15, Calif.
Richmond 8-1982, or Richmond 9-4895
— WE STOCK —
JANTZEN, OCEAN POOL & KIEFER NYLON SUITS! MABS DIVER SUITS FOR MEN AND WOMEN, TOO!
Mail and phone orders invited.
Prompt Service

COACHES & CLUBS—We have the experience and can assist you with your teams' warm-ups. We have outfitted El Segundo High, Huntington Park High, U.C.L.A., Los Angeles AC, Pacific Coast Club, Woodland Hills SC, Rosemead Swim Club to name a few. Our consultation service includes color selection, sizing and there's no obligation. Phone, write or come in. We will be pleased to serve or quote.

NEW ITEM Time Saving TRANSISTOR TAPE RECORDER. Coach, don't stop your workouts. Record corrections and play back to your swimmers at "break-time". Many other coaching uses such as recording meet comments daily workout plans, meetings, etc. Write or phone for details.

1961 AAU Guide Books (Swim & Synchronized), Scorebooks, Kickboards, everything for the sport.

BEAUTY AND BRAINS BEGUILES HER RIVALS

MARY FREEMAN KELLY

In March, 1954, Jack Kelly, one of America's great athletes who participated in the 1952 Olympic Games at Helsinki, won what he had started out to do at the '52 Games, when he married Mary Freeman who also had competed at Helsinki. Miss Freeman had been the National Backstroke and Individual Medley Champion while swimming for the Walter Reed Team of Washington, D.C.

It was "team" victory for Miss Freeman, for desiring to continue her interest in swimming after her marriage, she moved on to her husband's sculling club and thus began the Mary Kelly era at the Vesper Boat Club, now better known for its great swimmers than for rowing.

When the pretty young bride came to Philadelphia, there were about 300 registered competitive swimmers in this A.A.U. District (Eastern Pennsylvania, Southern New Jersey and Northern Delaware). Today there are 1500. There had not been a women's team in this area that had attracted any national attention since the mid-thirties, and no district swimmer of the fair sex had made an Olympic Squad since 1924.

Mary Kelly, who started her Philadelphia coaching career with six girls training in the Mid-City YWCA, entered them under the colors of the Vesper Boat Club in AAU meets and a few informal dual meets.

In the early years of the Vesper Swimming Team, two standout swimmers, Dolly Hill and Betsy Schumacker, came to swim for Mary Kelly. Some fine divers, coached by Bob Rambo at the University of Pennsylvania, also joined the team giving it maturity and balance, Soon, kids, who were best in their country club leagues and summer swim clubs, sought out Mrs. Kelly for serious training, and again the woman coach responded with a program to satisfy her needs.

VARSITY GANG OF THE VESPER BOAT CLUB. L to R—Sue Doerr, Nina Harmer, Deidre Rhoades and Lyn Hopkins. Miss Harmer is the 1961 100 yard Women's Indoor Champion and swam on the 1960 USA team at Rome. Miss Rhoads is presently in Mexico as an exchange student.

NAMED COACH AT PENN.

It was only a formality when in the winter of 56-57 Mary Kelly was appointed Coach of Women's Swimming at the University of Pennsylvania, and almost immediately changed a losing sport to a winning one at Penn. It was then that the Vesper girls changed their primary indoor training headquarters to the Weightman Hall Pool where they have trained ever since during the indoor season.

Mrs. Kelly had the pools . . . had the swimmers . . . and now went after the last link in the development of competitors to National contention. Thus in 1957, she started a series of development meets for both boys and girls to give the swimmers a chance to swim the longer distances in all competitive strokes as required in National Championships and International Games.

Two years later the program yielded it's first dividends. Lyn Hopkins, the first of Mary Kelly's young swimmers, along with veteran Betsy Schumacker, placed in the finals of a National meet. In the 1959 Canadian Championships, the Vesper Team took the team title as they racked up 5 first places.

In the same year, Nina Harmer, Sue Doerr and Deirdre Rhoads along with Lyn Hopkins set a new American record in the 400 meter freestyle.

In 1960, the young Vesper Boat Club, starred in the Olympic Trials, as Sue Doerr, 15, just missed out in the butterfly but won the qualifying race for the freestyle relay team. Team mate Nina Harmer, only 14, swam one of her greatest races as she defeated the former world record holder, Carin Cone, for the second backstroke place on the team. Lyn Hopkins just missed making the team on the relay.

Miss Harmer showed that her fine showing at Detroit was no fluke, as she won the 1961 Women's Indoor 100 yard backstroke event and placed second to Chris vonSaltza in the 200 yard event.

This month, Miss Harmer, Sue Doerr, Barbara Grady 15, Martha Randall 12, Lynn Spangler 17, Linda Ferguson 14, Eleanor Thomas 13, Sue Lieder 14, Barbara Trainer 17, Helen Meeks 20, Vicki Thornber 12, Flo Vogan 13 and Marie Amato 13 will be in the thick of the National

Championships as they contend for the honor of being named to the U.S. team that will compete in Europe later in August.

Best times in 1961 for the Women's "A" team are: Lynn Hopkins 100 meters freestyle 1:05.2; Nina Harmer 100 yard back stroke 1:04.2; Susan Doerr, 400 meter freestyle 5:01.2, 200 yard freestyle 2:05.0, 100 yard freestyle :57.4 and 100 meter butterfly 1:11.0; Martha Randall 200 meter freestyle 2:29.3 and 100 meters butterfly 1:15.1; Sue Peterson 100 meters butterfly 1:11.8 and Barbara Chesneau 200 meters breaststroke 3:06.0.

DIVERS IN NATIONAL CONTENTION

The divers who figure to be in national contention are Marion Park, Marsha Thompson, Patience Richter and Colleen Toland.

It was shortly after the Vesper Boat Club sponsored a girls' team that arrangements were made with St. Joseph's Prep to use their pool for a boys team. The first team was organized by Octave Brunell and later Elwood Talley took over the coaching reigns and began an equally successful coaching reign as the Vespers won three consecutive Indoor and Outdoor Middle Atlantic A.A.U. Championships. Some of the outstanding competitors on these teams were Frank Brunell. Gay Hopkins, Bruce Trainor, Bruce Lundy, Leo Rota and Fred Fox.

This year, Betsy Schumacker, who recently graduated from MIT, has taken over the coaching of the Men's Team. Prospects who already have the experts checking times are Carl Robie, Peter Grace, George Thornber and Connie Kraus. Divers like Lloyd Mitchell, Steve McBride, Steve Fisher, Charles Bates, Bill Hamilton, Bill Baird and Charles Thompson are diving well enough to rank at the top in senior competition in the east.

No success story would be complete without a secret formula. Mrs. Mary Freeman Kelly is no exception, for from the moment of the "take over" of the Vesper Boat Club, she has set forth a program to insure the development of her swimmers from the age group class through senior competition. A brilliant organizer, she is also well versed in the technique of coaching. Mrs. Kelly and Miss Schumacker work-out their charges in interval training method.

And her swimmers . . . they find Mary Freeman Kelly a strict disciplinarian who has the faculty of blending her pretty appearance, driving "career-type" energies into the warm understanding of a team mother.

STROKE HINTS are shown to Susan Doerr, Vesper Boat Club butterfly and freestyle specialist and 1960 Olympic team member, by Coach Mary Kelly, with an attentive Carl Robie, Middle Atlantic Champion coached by Betsy Schumacker. Robie's best stroke is also the butterfly and is ranked very high in the National picture.

TIME CONVERSION TABLE

Have you ever wondered what time you should be able to do in the odd-length pool? Here is your chance to find out.

Take your known performance over any distance and simply run your finger across the column in either direction to the distance you want.

CONVERSION TABLE FOR SPRINT DISTANCES

DISTANCE IN YARDS

25	30	33⅓	40	44	50	55	60	66⅔	80	90	100	110
11.2	13.9	15.6	19.3	21.6	25.0	28.0	30.9	35.0	43.2	49.6	56	62.5
11.6	14.4	16.2	20.0	22.4	25.9	29.0	32.1	36.3	44.8	51.3	58	64.8
12.0	14.9	16.8	20.7	23.2	26.8	30.0	33.2	37.5	46.3	53.1	60	67.0
12.4	15.4	17.3	21.4	23.9	27.7	31.0	34.3	38.8	47.8	54.9	62	69.2
12.8	15.9	17.9	22.1	24.7	28.6	32.0	35.4	40.0	49.4	56.8	64	71.5
13.2	16.4	18.4	22.8	25.5	29.5	33.0	36.5	41.3	50.9	58.4	66	73.7
13.6	16.9	19.0	23.5	26.3	30.4	34.0	37.6	42.5	52.5	60.2	68	75.9
14.0	17.4	19.6	24.1	27.0	31.3	35.0	38.7	43.8	54.0	61.9	70	78.2
14.4	17.9	20.1	24.8	27.8	32.2	36.0	39.8	45.0	55.6	63.7	72	80.4
14.8	18.4	20.7	25.5	28.6	33.0	37.0	40.9	46.3	57.1	65.5	74	82.6
15.2	18.9	21.2	26.2	29.4	33.9	38.0	42.0	47.5	58.7	67.4	76	84.9
15.6	19.4	21.8	26.9	30.1	34.8	39.0	43.1	48.8	60.2	69.0	78	87.1
16.0	19.9	22.3	27.6	30.9	35.7	40.0	44.2	50.0	61.7	70.8	80	89.3
16.4	20.4	22.9	28.3	31.7	36.6	41.0	45.3	51.3	63.3	72.6	82	91.6
16.8	20.8	23.5	29.0	32.4	37.5	42.0	46.4	52.5	64.8	74.3	84	93.8
17.2	21.3	24.0	29.7	33.2	38.4	43.0	47.5	53.8	66.4	76.1	86	96.0
17.6	21.8	24.6	30.3	34.0	39.3	44.0	48.6	55.0	67.9	77.9	88	98.3
18.0	22.3	25.1	31.0	34.8	40.2	45.0	49.7	56.3	69.5	79.6	90	100.5
18.4	22.8	25.7	31.7	35.5	41.1	46.0	50.8	57.5	71.0	81.4	92	102.7
18.8	23.3	26.3	32.4	36.3	42.0	47.0	51.9	58.8	72.5	83.2	94	105.0
19.2	23.8	26.8	33.1	37.1	42.9	48.0	53.1	60.0	74.1	84.9	96	107.2

This is not a table of split times. The figures given are for all-out effort over each distance.

For example, a swimmer whose best time for 33⅓ yards is 21.8 seconds should be able to do a 40 yards sprint in 26.9 seconds and also be able to swim the 100 yards in 78 seconds.

If you do not fit into this pattern because your time for the longer distance is too high—then your stamina is below normal and the odds are that you are skipping your workouts. On the other hand, if your times for the shorter distances are higher than those given then perhaps you should look again at your basic stroke.

This table has been devised after careful study of a great number of swimmers by Mr. Fred Billinghurst, English swim official. An interesting fact which emerged from his study is that the same factors apply over both sexes, in all strokes, in all ages from under 10 to over 16.

EVENTS & ENTRIES ADDED TO OLYMPICS

Athens, Greece—The most important news to come out of the International Olympic Committee Meeting in Athens on June 16 was the approval of the FINA Bureau request that the original number of entries, 3 for individual events should be reinstated. In the last Games at Rome, when only two entries for individual events had been self imposed, it worked to its disadvantage, producing rather thin programs in some swimming sessions. In 1964 at Japan, three entries per individual event will give each country the total addition of 6 men swimmers, 5 women swimmers and two more men and women divers.

R. Max Ritter, President of FINA, announced that the Men's Backstroke distance was changed from 100 meters to 200 meters. The new events that were added are the 400 meters individual medley for men and women. Also added was a third relay for men, a 400 meter freestyle, the teams to be restricted to swimmers already entered in other events.

A change was made in the reserves for both Men's and Women's Relays, the medley's being set at 2 reserves and in the Men's 800 meter Freestyle and Women's 400 meter Freestyle to one reserve each.

The new rulings are another indication that swimming is on the upgrade and is moving for acceptance as a majar sport. The President of FINA, R. Max Ritter, was successful in getting almost the entire FINA agenda approved. Rejected by the IOC was the addition of the 200 meter freestyle for men and women.

Immediate reaction from Arlie Schardt, a former swimmer, and Swimming Editor of Sports Illustrated Magazine was that it would have made for greater spectator interest if the 200 meter freestyle event had been approved.

BEAUTY AND BRAINS BEGUILES HER RIVALS

MARY FREEMAN KELLY

In March, 1954, Jack Kelly, one of America's great athletes who participated in the 1952 Olympic Games at Helsinki, won what he had started out to do at the '52 Games, when he married Mary Freeman who also had competed at Helsinki. Miss Freeman had been the National Backstroke and Individual Medley Champion while swimming for the Walter Reed Team of Washington, D.C.

It was "team" victory for Miss Freeman, for desiring to continue her interest in swimming after her marriage, she moved on to her husband's sculling club and thus began the Mary Kelly era at the Vesper Boat Club, now better known for its great swimmers than for rowing.

When the pretty young bride came to Philadelphia, there were about 300 registered competitive swimmers in this A.A.U. District (Eastern Pennsylvania, Southern New Jersey and Northern Delaware). Today there are 1500. There had not been a women's team in this area that had attracted any national attention since the mid-thirties, and no district swimmer of the fair sex had made an Olympic Squad since 1924.

Mary Kelly, who started her Philadelphia coaching career with six girls training in the Mid-City YWCA, entered them under the colors of the Vesper Boat Club in AAU meets and a few informal dual meets.

In the early years of the Vesper Swimming Team, two standout swimmers, Dolly Hill and Betsy Schumacker, came to swim for Mary Kelly. Some fine divers, coached by Bob Rambo at the University of Pennsylvania, also joined the team giving it maturity and balance, Soon, kids, who were best in their country club leagues and summer swim clubs, sought out Mrs. Kelly for serious training, and again the woman coach responded with a program to satisfy her needs.

VARSITY GANG OF THE VESPER BOAT CLUB. L to R—Sue Doerr, Nina Harmer, Deidre Rhoades and Lyn Hopkins. Miss Harmer is the 1961 100 yard Women's Indoor Champion and swam on the 1960 USA team at Rome. Miss Rhoads is presently in Mexico as an exchange student.

NAMED COACH AT PENN.

It was only a formality when in the winter of 56-57 Mary Kelly was appointed Coach of Women's Swimming at the University of Pennsylvania, and almost immediately changed a losing sport to a winning one at Penn. It was then that the Vesper girls changed their primary indoor training headquarters to the Weightman Hall Pool where they have trained ever since during the indoor season.

Mrs. Kelly had the pools . . . had the swimmers . . . and now went after the last link in the development of competitors to National contention. Thus in 1957, she started a series of development meets for both boys and girls to give the swimmers a chance to swim the longer distances in all competitive strokes as required in National Championships and International Games.

Two years later the program yielded it's first dividends. Lyn Hopkins, the first of Mary Kelly's young swimmers, along with veteran Betsy Schumacker, placed in the finals of a National meet. In the 1959 Canadian Championships, the Vesper Team took the team title as they racked up 5 first places.

In the same year, Nina Harmer, Sue Doerr and Deirdre Rhoads along with Lyn Hopkins set a new American record in the 400 meter freestyle.

In 1960, the young Vesper Boat Club, starred in the Olympic Trials, as Sue Doerr, 15, just missed out in the butterfly but won the qualifying race for the freestyle relay team. Team mate Nina Harmer, only 14, swam one of her greatest races as she defeated the former world record holder, Carin Cone, for the second backstroke place on the team. Lyn Hopkins just missed making the team on the relay.

Miss Harmer showed that her fine showing at Detroit was no fluke, as she won the 1961 Women's Indoor 100 yard backstroke event and placed second to Chris vonSaltza in the 200 yard event.

This month, Miss Harmer, Sue Doerr, Barbara Grady 15, Martha Randall 12, Lynn Spangler 17, Linda Ferguson 14, Eleanor Thomas 13, Sue Lieder 14, Barbara Trainer 17, Helen Meeks 20, Vicki Thornber 12, Flo Vogan 13 and Marie Amato 13 will be in the thick of the National

Championships as they contend for the honor of being named to the U.S. team that will compete in Europe later in August.

Best times in 1961 for the Women's "A" team are: Lynn Hopkins 100 meters freestyle 1:05.2; Nina Harmer 100 yard back stroke 1:04.2; Susan Doerr, 400 meter freestyle 5:01.2, 200 yard freestyle 2:05.0, 100 yard freestyle :57.4 and 100 meter butterfly 1:11.0; Martha Randall 200 meter freestyle 2:29.3 and 100 meters butterfly 1:15.1; Sue Peterson 100 meters butterfly 1:11.8 and Barbara Chesneau 200 meters breaststroke 3:06.0.

DIVERS IN NATIONAL CONTENTION

The divers who figure to be in national contention are Marion Park, Marsha Thompson, Patience Richter and Colleen Toland.

It was shortly after the Vesper Boat Club sponsored a girls' team that arrangements were made with St. Joseph's Prep to use their pool for a boys team. The first team was organized by Octave Brunell and later Elwood Talley took over the coaching reigns and began an equally successful coaching reign as the Vespers won three consecutive Indoor and Outdoor Middle Atlantic A.A.U. Championships. Some of the outstanding competitors on these teams were Frank Brunell. Gay Hopkins, Bruce Trainor, Bruce Lundy, Leo Rota and Fred Fox.

This year, Betsy Schumacker, who recently graduated from MIT, has taken over the coaching of the Men's Team. Prospects who already have the experts checking times are Carl Robie, Peter Grace, George Thornber and Connie Kraus. Divers like Lloyd Mitchell, Steve McBride, Steve Fisher, Charles Bates, Bill Hamilton, Bill Baird and Charles Thompson are diving well enough to rank at the top in senior competition in the east.

No success story would be complete without a secret formula. Mrs. Mary Freeman Kelly is no exception, for from the moment of the "take over" of the Vesper Boat Club, she has set forth a program to insure the development of her swimmers from the age group class through senior competition. A brilliant organizer, she is also well versed in the technique of coaching. Mrs. Kelly and Miss Schumacker work-out their charges in interval training method.

And her swimmers . . . they find Mary Freeman Kelly a strict disciplinarian who has the faculty of blending her pretty appearance, driving "career-type" energies into the warm understanding of a team mother.

STROKE HINTS are shown to Susan Doerr, Vesper Boat Club butterfly and freestyle specialist and 1960 Olympic team member, by Coach Mary Kelly, with an attentive Carl Robie, Middle Atlantic Champion coached by Betsy Schumacker. Robie's best stroke is also the butterfly and is ranked very high in the National picture.

TIME CONVERSION TABLE

Have you ever wondered what time you should be able to do in the odd-length pool? Here is your chance to find out.

Take your known performance over any distance and simply run your finger across the column in either direction to the distance you want.

CONVERSION TABLE FOR SPRINT DISTANCES

DISTANCE IN YARDS

25	30	33⅓	40	44	50	55	60	66⅔	80	90	100	110
11.2	13.9	15.6	19.3	21.6	25.0	28.0	30.9	35.0	43.2	49.6	56	62.5
11.6	14.4	16.2	20.0	22.4	25.9	29.0	32.1	36.3	44.8	51.3	58	64.8
12.0	14.9	16.8	20.7	23.2	26.8	30.0	33.2	37.5	46.3	53.1	60	67.0
12.4	15.4	17.3	21.4	23.9	27.7	31.0	34.3	38.8	47.8	54.9	62	69.2
12.8	15.9	17.9	22.1	24.7	28.6	32.0	35.4	40.0	49.4	56.6	64	71.5
13.2	16.4	18.4	22.8	25.5	29.5	33.0	36.5	41.3	50.9	58.4	66	73.7
13.6	16.9	19.0	23.5	26.3	30.4	34.0	37.6	42.5	52.5	60.2	68	75.9
14.0	17.4	19.6	24.1	27.0	31.3	35.0	38.7	43.8	54.0	61.9	70	78.2
14.4	17.9	20.1	24.8	27.8	32.2	36.0	39.8	45.0	55.6	63.7	72	80.4
14.8	18.4	20.7	25.5	28.6	33.0	37.0	40.9	46.3	57.1	65.5	74	82.6
15.2	18.9	21.2	26.2	29.4	33.9	38.0	42.0	47.5	58.7	67.4	76	84.9
15.6	19.4	21.8	26.9	30.1	34.8	39.0	43.1	48.8	60.2	69.0	78	87.1
16.0	19.9	22.3	27.6	30.9	35.7	40.0	44.2	50.0	61.7	70.8	80	89.3
16.4	20.4	22.9	28.3	31.7	36.6	41.0	45.3	51.3	63.3	72.6	82	91.6
16.8	20.8	23.5	29.0	32.4	37.5	42.0	46.4	52.5	64.8	74.3	84	93.8
17.2	21.3	24.0	29.7	33.2	38.4	43.0	47.5	53.8	66.4	76.1	86	96.0
17.6	21.8	24.6	30.3	34.0	39.3	44.0	48.6	55.0	67.9	77.9	88	98.3
18.0	22.3	25.1	31.0	34.8	40.2	45.0	49.7	56.3	69.5	79.6	90	100.5
18.4	22.8	25.7	31.7	35.5	41.1	46.0	50.8	57.5	71.0	81.4	92	102.7
18.8	23.3	26.3	32.4	36.3	42.0	47.0	51.9	58.8	72.5	83.2	94	105.0
19.2	23.8	26.8	33.1	37.1	42.9	48.0	53.1	60.0	74.1	84.9	96	107.2

This is not a table of split times. The figures given are for all-out effort over each distance.

For example, a swimmer whose best time for 33⅓ yards is 21.8 seconds should be able to do a 40 yards sprint in 26.9 seconds and also be able to swim the 100 yards in 78 seconds.

If you do not fit into this pattern because your time for the longer distance is too high—then your stamina is below normal and the odds are that you are skipping your workouts. On the other hand, if your times for the shorter distances are higher than those given then perhaps you should look again at your basic stroke.

This table has been devised after careful study of a great number of swimmers by Mr. Fred Billinghurst, English swim official. An interesting fact which emerged from his study is that the same factors apply over both sexes, in all strokes, in all ages from under 10 to over 16.

EVENTS & ENTRIES ADDED TO OLYMPICS

Athens, Greece—The most important news to come out of the International Olympic Committee Meeting in Athens on June 16 was the approval of the FINA Bureau request that the original number of entries, 3 for individual events should be reinstated. In the last Games at Rome, when only two entries for individual events had been self imposed, it worked to its disadvantage, producing rather thin programs in some swimming sessions. In 1964 at Japan, three entries per individual event will give each country the total addition of 6 men swimmers, 5 women swimmers and two more men and women divers.

R. Max Ritter, President of FINA, announced that the Men's Backstroke distance was changed from 100 meters to 200 meters. The new events that were added are the 400 meters individual medley for men and women. Also added was a third relay for men, a 400 meter freestyle, the teams to be restricted to swimmers already entered in other events.

A change was made in the reserves for both Men's and Women's Relays, the medley's being set at 2 reserves and in the Men's 800 meter Freestyle and Women's 400 meter Freestyle to one reserve each.

The new rulings are another indication that swimming is on the upgrade and is moving for acceptance as a majar sport. The President of FINA, R. Max Ritter, was successful in getting almost the entire FINA agenda approved. Rejected by the IOC was the addition of the 200 meter freestyle for men and women.

Immediate reaction from Arlie Schardt, a former swimmer, and Swimming Editor of Sports Illustrated Magazine was that it would have made for greater spectator interest if the 200 meter freestyle event had been approved.

Junior Swimmers of the Month

TOM JAMISON
AGE GROUP INTERNATIONALIST

On June 20, 1961, two boys and two girls, in the 13-14 age group division, left by jet aircraft to participate in a municipal meet in Tokyo, Japan on June 24-25. They also swam in an exhibition on July 2 and in a meet at Osaka July 7-9. One of the swimmers selected by Mrs. Beth Kaufman, National Age Group Chairman from her records and a telephonic poll of A.A.U. Associations bordering on the Pacific, was 14 year old Tom Jamison, Fresno Y, Calif.

No youth more richly deserved the honor of representing his country in his age group, for young Jamison is not only an outstanding swimmer, but citizen as well. This June, as a straight A student, he graduated from Washington Junior School and was the recipient of the boys' American Legion award for outstanding scholarship and leadership.

In swimming, Jamison for years has been either at the top or close to the top of the National Age Group Five Best Time Listing in freestyle and butterfly. His National Age Group records in the 11-12 freestyle still hold. They are 50 yard (sc) :25.1, 50 meter (lc) :28.4, 100 meter (sc) 1:06.8 and 100 yard (sc) :56.9. In Japan his time has improved considerably with a new 100 meter freestyle (lc) time of :58.5 and 2:30.7 for 200 meters individual medley, 1:07.2 for the 100 meter butterfly, 1:11.4 for the 100 meter backstroke and 4:41.4 for 400 meters free.

At his 1961 district A.A.U. short course championships, the Fresno Y lad won two events, the 200 yard freestyle in 2:01.0 and the 400 yard freestyle in 4:23.7 and lost the 100 yard freestyle by a judges decision as he clocked a :52.6.

And in Japan, in his first meet away from the U.S.A., the Fresno Y boy won the three events entered on June 25 in the Tokyo Metropolitan Junior Swim Champs, 400 meters 5:10.4, 100 meter backstroke 1:15.2 and 100 meters butterfly 1:08.1.

Gene Stephens, Coach of our "boy internationalist" said, "A great deal of Tom's success is due to the placing of his progress and his goals in the proper prospective by his parents, Dr. and Mrs. Jamison." Stephens continued, "He has a heart for swimming with a tremendous competitive spirit. His future looks very bright."

Stephens, who also coaches the equally famous Jill Spaulding, Fresno's other great age group (age 12) and now senior swimmer, believes in the interval training method. His team workouts are twice a day, 1½ to 2 hours per day, with special emphasis on the middle distance repeats.

A typical workout for Jamison is as follows: (1) Two 400's, (2) five 200's, (3) six 100's, 4 ten 50's, and (5) ten 25's. Form swimming for ten laps will usually finish a workout. (All repeats are against time). The Fresno Y coach concludes, "We use drills of all kinds and are great believers in 'oxygen debt' while working out.'

Tom Jamison, with a taste of international competition at only 14, is now determined to repeat his trip in 1964 as as member of the U.S. Men's Olympic team.

MARY STEWART
ROYAL CANADIAN

Diminutive Mary Stewart, Vancouver (Canada) Dolphin Club flew through the water to set a world-record in the 110-yard butterfly on July 8, 1961. The 15-year old hit the wall in 1:10 flat leaving the recognized mark of 1:10.8 set by Australian Dawn Fraser in her backwash. Miss Stewart's record setting performance was the highlight of the Seventh Annual Northwest AAU Swim Meet held at Tacoma.

Our Swimmer of The Month, who finished eighth in the women's 100 meter freestyle in the Rome Olympics and is Canada's top swimming hope for a gold medal in 1964, used her supple body and powerful yet slender arms to push herself to the new world mark.

Mary Stewart, a Kitsilano student with two years in high school left, told her Dolphin club coach, Howard Firby that she had no thought of setting a record before the race.

"I just wanted to win" said Mary. "I had never beaten Carolyn Wood and Nancy Kanaby before, and Mr. Firby and I both figured I might do it this time."

Mary Stewart also upset Miss Wood in winning the 110 yard freestyle in 1:04.3 and the 55-yard freestyle in :28.9.

Mary Stewart was born in Vancouver, Dec. 8, 1945 and started swimming at the age of 4. She swims all strokes and has been clocked in freestyle in 1:04.2 for 100 meters (lc), :57.0 for 100 yards (sc). In the butterfly, 1:02.8 for the 100 yards (sc) and 1:10.5 for the 100 meters (sc). Backstroke 1:07.3 for 100 yards (sc).

At 13, in 1959, she represented her Canada in the Pan-American Games. And Miss Stewart comes from a family of champions, for older sister Mrs. Helen Hunt was the gold medalist in the 100 meters freestyle in the 1955 Pan-American Games.

Jack Faulkner, Canadian Olympic Coach, when asked what makes her go, says, "Top swimmers have a 'feel' for water. With the stroke they 'Feel' the pull right through the stroke not spilling any water—as champ rowers don't spill water off blades. You can't teach pull in swimming. They have it or they haven't. Mary has it."

Faulkner continues, "The general concensus among coaches is that 70 per cent of power lies in arm stroke and 30 per cent in kick. The key is coordinating both with breathing. Mary's ability to blend all three results in graceful speed."

Mary Stewart, a typical teen-ager, is full of verve and bounce. She'll do a handstand or a cartwheel on request any old time—tricks of her sideline trade as mascot of football's British Columbia Lions. She has all the heart needed to be an Olympic Champion.

WOMEN STRONG, MEN WEAK AT LA INVITATIONAL

Los Angeles, Calif.—On July 20-23 the west coast women displayed an amazing show of strength with solid performances in all events. Outside of an American record breaking performance by Japan bound Steve Clark, Santa Clara SC, in the 100 meters freestyle who clipped 1-tenth of a second off Jeff Farrell's record with a :54.7, and a solid swim by Roy Saari. El Segundo SC, also Japan bound, in the 1500 meters 18:33.6, the men showed little that should pose a threat to the Indiana AC invasion for the Outdoor Men's Nationals.

Murray Rose, LAAC, did not swim the 1500, and his under wraps 2:04.8 victory in the 200 meters freestyle and his 4:24.4 victory in the 400 meters also added a few bright spots to the men's west coast picture.

The women showed great strength. and depth with the 12 to 14 year olds presaging future national contention. Chris von Saltza, Santa Clara SC, making her last west coast competitive appearance, won the 100 meters freestyle in 1:03.0, the 400 meters freestyle in 4:56.0 and the 200 meters freestyle in 2:18.0. But it was the amazing sensational performance of 12 year old Jill Spaulding, Fresno Y swimmer, who shared the limelight with Queen Chris. "This girl," said the coaching experts, "is certainly one of this country's greatest prospects."

In the three days she competed, there was a third place finish in the 1500 meters in 20:19.3 in her first attempt at this distance, just about 10 seconds behind winner Carolyn House, LAAC, who won in 20:09.6, fourth in the 100 meters freestyle in 1:05.3 to Queen Chris' 1:03, second in the 400 meters individual medley in 5:53.9, beaten only by Olympian Carolyn House in 5:47, fourth in the 400 meters freestyle in 5:03.6 (5:03 in the prelims) won by American record holder Chris von Saltza in 4:56, second in the 200 meters individual medley in 2:45.4 behind winner Gail Human, Unat., 2:43.6, and fourth in the 200 meters freestyle in 2:23.5 behind Miss von Saltza's 2:18.

In the women's breaststroke events, 13 year old April Richardson, LAAC, upset favored Roby Whipple, Covington, to win the 200 meters in 2:58.6. Ann Warner, American Outdoor Champion, on the comeback trail could do no better than fifth in 3:02.8. In the 100 meters it was Linda Kurtz, 14, Unattached from Redding now training with George Haines, who touched the wall first in 1:24.5.

Noel Gabie, MAC, won both the 200 meters and 100 meters backstroke but not without tremendous duels with 12 year old Cathy Ferguson, Unat., Los Angeles. The 14 year old Oregon miss clocked 2:41.5 for the 200 and 1:14.1 for the 100. Miss Ferguson in the 100 a 1:14.7 and 2:42.5 for the 200.

In the men's competition, Paul Hait, Santa Clara, won the breaststroke events quite easily, as his 2:42.5 and 1:12.2 were best for the 200 meters and 100 respectively.

Ilka Suvanto, Santa Clara SC, won the 200 meters butterfly in 2:22.7, and Mike Mealiffe, LAAC won the 100 meters butterfly in 1:00.5, while 15-year old schoolboy, Don Schollander, Multnomah AC surprised with an amazing 1:01.4 for second. In the backstroke, bronze Olympic medalist, Bob Bennett, KKSS, won the 100 meters in 1:02.2 and came back in the 200 meters event to win in 2:21.7.

Individual medley winner was Nick Kirby, Rosemead, in the 200 meter event with a 2:24.4 clocking, and repeating in the 400 meter event with a 5:14.0 clocking.

The only American record chalked up in the four day meet, other than Steve Clark's was made by the Multnomah AC's women's 400 meter freestyle relay team (Noel Gabie, Joyce Ward, Nancy Kanaby, Carolyn Wood) who raced the course in 4:20.9.

CORREA AND HESS STAR IN ORE.

Sweet Home, Oregon—Candy Correa, Vancouver Elks Swim Club, and Bruce Hess, Medford YMCA, won five and four events respectively in the First Sweet Home Invitational Swim Meet, held June 22-23. Hudson Bay, of Vancouver, was victorious in the team competition with 165½ points, followed by McMinnville Swim Club with 150½, and Medford YMCA with 125.

Candy, who won every 100 yard event on the program in the girls 13-14 bracket, captured the freestyle (sc) in 1:07.8, the butterfly in 1:27.4, the breaststroke with a 1:24.6 effort, the 100 yards backstroke, with a 1:17.3 finish, and the 100 yards backstroke in the senior women's competition, knocking better than six seconds off her first winning performance as she hit the finish line in 1:11.0. Hess, competing in the boys 13-14 division, also excelled at the 100 yard distance as he came through with winning efforts in the freestyle, 55.7, the butterfly, 1:03.0, the backstroke,1:06.3, and the backstroke in the 15-16 classification with an identical 1:06.3 clocking.

Other winning times Girls: Susan O'Neil ATC, 10 & under 50 yards freestyle :33.2 and 50 yards breaststroke :46.1, Nancy Dunkel, McMin, 50 yards backstroke :40.3; 11-12, Pat Cutler, Salem Y, 50 yards butterfly :33.8 and 50 yard backstroke :35.7; 15-16, Jacky Onslow, Hudson Bay, 100 yards freestyle 1:07.7, 100 yards breaststroke 1:30.6 and 100 butterfly 1:30.7; Senior women, Linda Hess, Medford Y, 100 freestyle 1:03.1 and 100 yard butterfly 1:16.9, Susan Snyder, Salem Y, 100 yards breaststroke 1:27.

In the men division, 10 & under, Pat O'Malley, McMin, 50 yards freestyle :30.0, 50 yards butterfly :33.9 and 50 yards backstroke :34.7; in the 11-12, Phil Taylor, Med Y, 50 freestyle :28.4, 50 yard breaststroke :37.4; Don McPherson, Vancouver Elks, 50 butterfly :30.4 and 50 yards backstroke :33.5; 15-16, Mike Curtis, Grants Pass, 100 yard butterfly 1:03.4; Ted Lyons, Med Y, 100 yard freestyle :54.9 and Steve Holmes, McMin, 100 yards breaststroke 1:14.6 also Scott Volker, Hudson Bay, same time. In senior, Mike Smith, McMin, 100 yards freestyle :52.7 and 100 yards butterfly 1:06.8.

Herff Jones Company

EMBLEM OF QUALITY
HERFF JONES

SWIMMING DIVING

BOYS & GIRLS
SWIMMING & DIVING

Approved
A.A.U. AGE GROUP SWIMMING AWARDS
Write for Complete Price List
HERFF JONES COMPANY
1401 North Capitol • Indianapolis • Indiana

WORLD MARKS SET AT PORTAGE

Chicago—World Records were set at the Second Annual Portage Park Open Invitational Age Group and Senior Meet held in the 50 Meter Portage Park Pool, on July 1st and 2nd . . . Ted Stickles, IAC, won the 400 Meter Individual Medley with a time of 5:04.3, Tom Stock, IAC, won the 200 Meter Backstroke, time 2:13.2 and Chet Jastremski set a new record in the preliminaries of the 100 Meter Breaststroke of 1:11.3, he tied the record in the finals.

New National Age Group Marks—Boys—13 and 14 years—400 Meter Freestyle—Steve Borowski, Blackhawk Park, 5:03.4; GIRLS—13 and 14 years—400 Meter FREESTYLE, Julie Burson, Unattached, 5:15.7.

According to Jim Claborn, Meet Director, 44 swim clubs were entered with 500 swimmers and 1200 entries. Over all high point trophy was won by Portage Park with a total of 187 points. BOYS HIGH POINT Trophy: 1st—IAC with 152 points, GIRLS HIGH POINT TROPHIES—1st Portage Park with 143 points.

Margaret Couper, 15 and over, high point winner with 42 points . . . Steve Borowski, 13-14, high point winner with 40 points . . . 10 and under—Kathy Byrne, Oak Park Club (33 points) and Jim Counsilman, Bloomington (28½); 11 and 12 years—Diane Scultze, Evansville (33) and Ed. Bettendorf, Lakewood, Ohio (38); 13 and 14 years—Pam Smith, Evansville YMCA (26) and Steve Borowski, Blackhawk (40); 15 years and over—Margaret Couper, Portage (42) and Ted Stickles, IAC (20). (Complete results under meet summary.)

SPAULDING SETS THREE NATIONALS

Santa Monica, Calif.—Jill Spaulding, Fresno Y.M.C.A., broke two National Records while winning three first places at the Santa Monica Aqua Fair July 3-4. In the team competition it was the Rosemead Swim Club capturing number one honors in the combined boys and girls scoring with 395½, followed by Sammy Lee Swim School, 309, and West Valley Swim School, 234.

Jill, competing in the girls 11-12 bracket, came through with record-breaking performances in the 200 yards individual medley (sc), 2:28.2, and the 100 yards freestyle, 59.8. In addition, Miss Spaulding nabbed a first in the 200 yards freestyle with a 2:11.3 feat. Sharon Strouder, Rosemead Swim Club, also established a National Record. Sharon's big moment came in the girls 11-12 100 yards butterfly, in which she swam the distance in an unprecedented 1:07.2.

Cindy Gay, Woodland Hills SS, upset Kristie Gimenez, West Valley SS in the girls 11-12 100 yards breaststroke winning in a New National time of 1:15.3 to Miss Gimenez's time of 1:16.4.

Three National Records were shattered and one equalled in the relay competition. Sherman Oaks Swim School set a new mark in the boys 15-16 200 yards freestyle relay with a 1:37.3 effort, San Pedro Y.M.C.A. toppled a boys 10 and under 100 yards freestyle standard with a 57.5 achievement, Burbank Swim Academy established a new record in the boys 15-16 200 yards individual medley with a 1:49.3 performance, and Alameda Swim Team tied the girls 10 and under freestyle mark with a 58.2 effort.

13 NATIONALS ECLIPSED AT FT. WAYNE

Fort Wayne, Indiana—With an estimated 1,000 competitors, record-breaking performances proved to be the rule rather than the exception as 13 National Age Group Records were written into the books at the Fort Wayne Open A.A.U. Swimming And Diving Meet, held July 7-8 at the 25 meter McMillen Park Pool.

Bill Utley, representing Riviera Club of Indianapolis, topped all individual competitors by setting three of the eight National Records which were achieved in the boys' competition. Participating in the 15-16 classification, Bill set a new standard in the 100 meters freestyle (sc) with a 57.1 clocking, the 100 meters backstroke with a 1:05.5 effort, and the 200 meters individual medley by virtue of a 2:24.3 performance.

New standards were also achieved in the boys competition by Mike Naber, LaFollette Park Swim Club, Chicago, in the boys 9-10 50 meters freestyle, which he won in 32.3, Tom Mack, Bloomington Normal Swim Club, Illinois, in the 11-12 50 meters breaststroke, 37.3, Jim Counsilman, Bloomington Swim Club, Indiana, in the 9-10 50 meters breaststroke, 41.7, Gray Kinkead, Westwood Country Club, Indianapolis, in the 11-12 200 meters individual medley, 2:44.7, and the Bloomington Normal Swim Club contingent in the 11-12 200 meters medley relay with a nifty 2:23.2 clocking.

Not to be outdone by their male counterparts, five old marks were toppled by female competitors. Junelle Cunningham, Dayton Dolphins, got the show on the road in the first event of final competition by establishing a new standard in the 11-12 50 meters freestyle with a 30.1 clocking. Following the same procedure were Judy Humbarger, Fort Wayne YWCA, in the 9-10 50 meters backstroke, 39.2, Jean Ann Dellekamp, Indianapolis Athletic Club, in the 13-14 100 meters breaststroke, 1:22.8, Alice Driscoll, Lakeside Swim Club, Louisville, in the 15-16 100 meters breaststroke, 1:23.1, and Kathy Ellis, Indianapolis Athletic Club, in the 13-14 100 meters butterfly, 1:11.5.

BUCKEYE RECORD BREAKER . . . Junelle Cunningham, Dayton Dolphins set a new National Age Group mark of :30.1 for 50 meters (sc), girls 11-12, to stake her claim as one of the country's best in that age group, at the Fort Wayne, Ind. invitational on July 7. Miss Cunningham also won the 50 meter backstroke in time of :35.5, just 5-tenths off the National.

HOMETOWN GIRL SETS RECORD . . . Judy Humbarger, Ft. Wayne, Indiana YMCA aquastar, showed her neighbors why she rates as "Olympic future" as she won three events, setting a new age group record in the process, at the Ft. Wayne invitational July 7. Miss Humbarger in the 10 & under girls 50 meter backstroke was clocked in the record setting time of :33.4.

CALENDAR OF EVENTS

AUGUST

1	Los Angeles, Cal.: Examiner Meet, Sr. & Age Group
1, 2, 3	Dorval, Quebec: Canadian Championships (Open)
2, 3	Clarksville, Ind.: Invitational, Clarksville Pool
2, 3, 4	Clayton, Mo.: Shaw Park Open
2, 3, 4, 5	Lake Worth, Fla.: Junior Olympics & Age Group Champs (SC)
3	Sea Bright, N. J.: Junior Olympic, Qualifying
3	Seattle, Wash.: 1st Seafair Open, Senior & Age Group Champs
3, 4, 5	Avondale Est, Ga.: Dixieland Champs, Age Group Swim & Dive
4, 5, 6	St. Cloud, Minn.; Granite City Olympic Dev. Age Group & Senior
4, 5	Phoenix, Ariz.: Junior Olympics (LC) Encanto Pool
4, 5	Ft. Smith, Ark.: Junior Olympic (LC)
4, 5	High Point, No. Car.: Long Course Championship (Closed)
4, 5	Columbia, So. Car.: State Meet (Closed)
5	Speedway, Ind.: Westwood Country Club
5	Sioux Falls, So. Dak.: State Champs, Age Group & Senior
5	Flanders, N. J.: Junior & Senior, Men & Women
5	Waterloo, Iowa: Age Group Meet, Recreation Dept.
5	Knoxville, Tenn.: Age Group Invitational, Holston-Chilhowee
5	Willowick, Ohio: Junior Olympics
5	Jacksonville, Fla.: JR. NAT'L WOMEN 200 METER IND. MEDLEY
5	San Juan, Puerto Rico: 6-Un. & 8-Un., Open
5	Baltimore, Md.: Junior Olympics (LC)
5, 6	Coronado, Cal.: Junior Olympics (lc)
5, 6	Kansas City, Mo.: "The Heart of America—Greater K. C. Champs"
5, 6	Watertown, N. Y.: Canadian-American Invitational Swim Meet
5, 6	Chicago, Ill.: Junior Olympics (LC), Columbus Park
5, 6	Santa Ana, Cal.: Ass'n Championships, Senior
5, 6	Helena, Mont.: Junior Olympics
5, 6	Campbell, Cal.: Age Group and Senior at Campbell High (20 Yd.)
6	Ft. Worth, Texas: JR. NAT'L MEN'S 3 METER DIVING CHAMPS & 1 Meter Diving Women, Colonial Country Club
6	Englewood, N. J.: Junior & Senior, Men & Women
6	Des Moines, Iowa: Senior Open Meet
6	Clinton, Iowa: Age Group & Senior
6	Boston, Mass: JR. NAT'L WOMEN 200 METER BUTTERFLY CHAMPS.
6	Pittsburgh, Pa.: JR. NAT'L WOMEN 100 MTR. BREASTSTROKE CHAMPS.
6	Honolulu, Hawaii: Punahou Age Group Meet, (Classified)
6	Ritzville, Wash.: Silver Cup Relays
6	Parma Heights, Ohio: Junior Olympics
6	Yankton, So. Dak.: Junior Olympics (LC)
7, 8	Columbus, Ind.: CISC Championships
7, 8, 9	Washington, D. C.: Junior Olympics (SC), Takoma Pool
8	Lexington, Ky.: Lexington Recreation, Muni Pool
8, 9	No. Charleston, So. Car.: Ass'n Invitational Age Group Meet
8, 9	Tucson, Ariz.: Individual Swimming & Diving Champs
8, 9	Tulsa, Okla.: Swimaroo, McClure Pool
9	Packanack Lake, N. J.: Junior & Senior, Men & Women
9 - 12	Kelowna, B. C., Canada: Kelowna Regatta
10	Sea Bright, N. J.: Junior & Senior Men, Driftwood Swim Club
10 - 13	Philadelphia, Pa.: NATIONAL AAU WOMENS SENIOR OUTDOOR CHAMPIONSHIP at Kelly Pool
11	Miles City, Mont.: Montana Water Polo Champs, Open to all
11	Speedway, Ind.: Age Group Invitational Relay Meet, Westwood
11	Sparrows Point, Md.: Invitational Meet
11, 12	San Antonio, Texas: Senior Men & Women, Open
11, 12	Charlotte, No. Car.: Junior Olympics (LC)
11, 12	San Diego, Cal.: Fiesta del Pacifico, Age Group & Open
11, 12	Little Rock, Ark.: Age Group and Senior Open
11, 12	Homewood, Ala.: SEAAU Senior Outdoor Champs (Closed) & JR. NAT'L MEN OUTDOOR 200 METER BUTTERFLY
11, 12, 13	Kansas City, Kan.: Junior Olympic (LC)
12	Bristol, Tenn.: Cedar Valley Invitational
12	Wayne, N. J.: Diamond Chip Meet, Sr. Men 400 Free Relay
12	Omaha, Neb.: Mid-Western Senior Men & Women, Diving Meet
12	Cedar Rapids, Iowa: Distance Championships
12	Madera, Cal.: Madera Relays, Age Group & Senior (Closed)
12	Healdsburg, Cal.: Senior and Age Group
12	Albuquerque, N. Mex.: JR. NAT'L WOMEN 100 METER FREE CHAMPS.
12, 13	Minneapolis, Minn.: Navy Memorial Age Group, Senior & Oly Dev. meet & JR. NAT'L MEN'S 400 METER MEDLEY RELAY
12, 13	San Antonio, Texas: South Texas State Meet, Senior
12, 13	Bloomington, Ill.: Junior Olympics (SC)
12, 13	Florissant, Mo.: Invitational, Senior & Some Age Group Events
12, 13	Selah, Wash.: Inland Empire Ass'n Age Group
12, 13	Detroit, Mich.: 5th Annual Waterland Meet, Age Group & Open
12, 13	Miles City, Mont.: JR. NAT'L MEN OUTDOOR 100 METER FREESTYLE CHAMPS & JR. NAT'L WOMEN 200 METER MEDLEY RELAY CHAMPS.
12, 13	Grants Pass, Ore.: All Age Group Meet
13	Columbus, Neb.: Mid-Western Age Group & Senior Swim Champs.
13	Tulsa, Okla.: Tribune Invitational Inter-City Age Group
13	Morristown, N. J.: Olympic Development Meet, Men & Women
13	San Clemente, Cal.: Ocean Swim
13	Berea, Ohio: Junior Olympics (SC) District Finals
14	Washington, D. C.: JUNIOR NATIONAL 200 M BREASTSTROKE, MEN
14	Providence, R. I.: Junior & Senior, Men & Women Events
15	Huntington, Ind.: SR. WOMEN'S NAT'L AAU LONG DISTANCE SWIM, INDIVIDUAL & TEAM CHAMPIONSHIPS, Lake Clare
15, 16	Louisville, Ky.: Plantation Invitational, JR. NAT'L MEN 1500 FREE & JR. NAT'L WOMEN 800 FREE
16 - 19	Webster Groves, Mo.: Age Group Dev. JCCA Novice (closed)
17	Oceanport, N. J.,: Age Group Relay Championships
18	Fayson Lake, N. J.: Junior & Senior, Men & Women events
18,19	Midland, Texas: Midland Open & Age Group Meet
18, 19	Tacoma, Wash.: State AAU Sr. Men & Women Swim Championships
18, 19	Champaign, Ill.: Junior Sports Jamboree, Finals
18, 19	Morgenton, No. Car.: Western Carolina Meet (Closed)
18, 19, 20	Los Angeles, Cal.: NATIONAL AAU MENS SENIOR OUTDOOR CHAMPIONSHIPS at Los Angeles Swim Stadium
18, 19, 20	Santurce, Puerto Rico: Age Group Championships at Navy Base
18, 19, 20	Oak Ridge, Tenn.: Atomic City Invitational & JR. NAT'L WOMEN 100 METER BACKSTROKE CHAMPIONSHIP
18, 19, 20	Mobile, Ala.: Pineda Island Invitational
19	Leominster, Mass.: Senior Events, Aqua-Land, Whalon Park Lake
19	Sparta, N. J.: Junior Olympic, Marine Pool
19	Bolton Landing, N. Y.: JR. NAT'L WOMEN LONG DISTANCE INDIVIDUAL & TEAM CHAMPIONSHIP on Lake George
19	El Paso, Texas: JR. NAT'L MEN LONG DISTANCE INDIVIDUAL & TEAM CHAMPIONSHIP at Sunland Park Lake
19	Baltimore, Md.: Baltimore Evening Sun Meet
19, 20	Ponca City, Okla.: Junior Olympic (SC), Continental Pool
19, 20	Indianapolis, Ind.: Junior Olympics (LC) Broad Ripple Pool
19, 20	Topeka, Kan.: Centennial Open Age Group & Sr., Gage Pool
19, 20	Pasco, Wash.: Junior Olympics (LC)
19, 20	Rockford, Ill.: Rockford Open for Men and Women
19, 20	National City, Cal.: Invitational Swimming & Diving Meet
19, 20	Campbell, Cal.: Camden S. C. Novice Age Group at Hi School
20	Omaha, Neb.: Mid-Western Synchronized Swimming Champs
20	W. Des Moines, Iowa: Age Group Meet
20	Rocky River, Ohio: Junior Olympics (SC) District Finals
21	Brooklyn, N.Y.: Senior Metro AAU Champs Swim & Diving
22, 23, 24	Fresno, Cal.: Fresno Bee; Age Group & Sr. Swim & Diving Meet
23, 24	Philadelphia, Pa.: Mid-Atl. Junior & Senior Championships
25	Seattle, Wash.: PNA Olympic Development Meet, Open Men & Women
25, 26	Corpus Christi, Texas: Age Group & Open Meet
25, 26	Dallas, Texas: Age Group & Senior (closed), Oak Cliff
25, 26	Webster Groves, Mo.: Invitational
25, 26,27	Jasonville, Ind.: Shakamak Open Swim Champs (14 & Under)
25, 26, 27	Lynwood, Wash.: PNA Oly. Dev Meet, Age Group, Senior Open
25, 26, 27	San Francisco, Cal.: Examiner Far Western Senior & Age Group: JR. NAT'L MEN 200 METER FREESTYLE RELAY & JR. NAT'L WOMEN 200 METER BREASTSTROKE CHAMPIONSHIPS
26	Somerville, Mass.: 4th Kiwanis Aqua Classic & JR. NAT'L MEN 100 METER BREASTSTROKE CHAMPIONSHIPS
26	Caldwell, N. J.: Junior Olympic Relays
26	Lewistown, Mont.: Swim Fest
26	St. Mary's, Ont., Canada: London Distance Swim
26	San Diego, Cal.: Age Group and Open Invitational, Gunther Pool
26	No. Tonawanda, N. Y.: JR. NAT'L MEN 50 METER FREESTYLE CHAMPS.
26, 27	Spokane, Wash.: Inland Empire Ass'n Championships
26, 27	Oxnard, Cal.: Age Group Meet, War Memorial Pool
26, 27	Riverside, Cal.: Age Group Meet, Cutter Pool
27	La Mesa, Cal.: Open Diving Meet
27	Sioux City, Iowa: Open Age Group & Senior Events, Riverside
27	Lakewood, Ohio: Junior Olympics (LC)
29 thru Sept. 5	Ramat Gan, Israel, 6th Maccabiah Games
30, 31	Louisville, Ky.: Kentucky Championships (closed) Plantation

SEPTEMBER

1, 2, 3	Parma Heights, Ohio: District Senior Championships (closed)
1, 2, 3	Lakewood, Cal.: Junior Olympics (LC) Mayfair Park Pool
2	Santurce, Puerto Rico: Open Championships
2	Coronado, Cal.: Open Relays and Diving
2, 3	El Paso, Texas: West Texas-New Mexico Age Group & Open
2, 3	Indianapolis, Ind.: City Meet, Broad Ripple Pool
2, 3, 4	Sacramento, Cal.: State Fair Meet, Age Group
3	Sulphur, Okla.: Open Water Mile Swim, Veterans Lake
3	El Paso, Texas: JR. NAT'L WOMEN'S 50 METER FREESTYLE CHAMPS
4	Norbeck, Md.: JR. NAT'L WOMEN 1 METER DIVING CHAMPIONSHIPS
4	Oceanside, Cal.: Rough Water Pier Swim, Age Group & Open
7	Atlantic City, N. J.: Miss America Ocean Swim
9	Chula Vista, Cal.: Age Group & Sr. Diving Open
9, 10	Las Vegas, Nev.: Second Annual All Age Group Meet, 50 Yds.
9, 10	Livermore, Cal.: Radiation Lab. Invitational
10	La Jolla, Cal.: Rough Water Swim, Age Group and Senior
30	San Francisco, Calif.: Invitational Meet (S.F. residents)

OCTOBER

21, 22	San Francisco, Calif.: Age Group & Senior, 33-1/3 Yd. Hamilton

WINNING FORM is displayed by Keith Craddock, Lakeside SC and Indiana University, when he won the men's diving at Ft. Wayne Invitational on July 7.

AUSTRIAN DIVING *(Continued from page 6)*

evenings as they will have jobs during the day. This doesn't make our situation any easier. Many of our swim clubs have no divers at all because there are no coaches to train the hopefuls, and it is impossible for one coach to train more than five divers during an evening. There are two clubs in Vienna which have good diving teams. They are Schwimm-Union Wien and Arbeiter-Schwimmverein. These two clubs are coached by former divers who are working like beavers trying to interest the young boys and girls in a diving program, and trying to keep them interested once they start.

We are hopeful that our efforts will not go unrewarded and that Austria again may become an important part of world diving. During this month there are two international diving meets scheduled. One August 5 and 6 we meet with Denmark in Copenhagen and on August 14 through the 21 there is an International training course to be held in Bad Kissingen (West Germany) in which six European Nations will participate.

Letters to the Editor . . .

I am the mother of an 11 year old boy, but feel very strongly that our AMERICAN GIRL is being neglected in her high school and college years. Age Group swimming shows that the girl swimmer has as much to offer a school swim team as the boy. Since taxes are paid to build, support and maintain our high schools and colleges by parents of girls also, what steps can be taken to force our schools to start and continue girls swim teams? I would be interested in knowing the opinion of other parents.

Mrs. G. A. Wager,
Cucamonga, Calif.

Ed. Note: Many of our readers have voiced to me the same views as yours. However, few take the time to write much less protest except verbally. Action at high school level must be by a united militant group. Get up petitions and have them signed by as many parents and coaches as you can. Form a group, and with both petitions and letters ask for a hearing by the Director of Physical Education of your local school board. In the city of Los Angeles, the man to besiege is Mr. Guy Wrinkle, Physical Education Supervisor of Athletics, 450 N. Grand Ave., Los Angeles, Calif. In the county it is Mr. Ken Fagens, Commissioner of Athletics, 5443 W. Washington Blvd., Los Angeles 16, Calif. I'm sure readers in other parts of the country faced with the same problem, can organize through their swim clubs. Only by united action, not wishing, will you have high school swimming by girls.

. . . I very much enjoyed the article "Where Age-Group May Be Failing Us" in the June issue. After many years without the proper facilities in our area, we have finally been able to initiate a summer age group program.

John K. Hanes,
St. Marys, Penn.

. . . am preparing a brief paper to serve as answer to Rose Mary Dawson's article on Age Group swimming (June issue).

Carl O. Bauer, Athletic Director
Missouri Athletic Club, St. Louis, Mo.

Ed. Note: Rose Mary Dawson's feature in our June issue continues to evoke much comment. A reply to this article by swim authorities with an opposing viewpoint will be presented in a future issue.

. . . In my association, the PSAAU, and in all probability many others, de-emphasis is put on the 15-16 age group. This de-emphasis is so intense in my association, that only two or three meets (including Jr. Olympics) during the entire season offer events in the 15-16 age group. In all other meets throughout the season, 15 and 16 year old swimmers must be content to swim in senior events, knowing that their times will just be that, SENIOR times.

Besides hurting the chances of the 15-16 year old swimmers in the association to receive recognition in the National Best Five, most will have little chance to swim in meets that have prelims and finals (senior meets are on time basis), which provide the experience they will need when they progress to the larger, more important meets. This is where the seasoned swimmer has a distinct advantage over those who have never swum in many finals.

The meets are set for this season, and it is now time to set up the meets for next year. It will be up to the swimmers, parents and others to have the 15 and 16 year old group included in all these meets of 1962, and thereafter, by petitioning or writing to their Coaches Association, or the individual coaches, explaining the situation and the necessity to change the picture it presents for the future.

Le's have age group used to its fullest with the including of the 15-16 group in all the meets.

Greg Hayes,
El Cajon, Calif.

Ed. Note: Usually there are good reasons why the 15-16 age group events are not included in an age group meet. Lack of interest resulting in few entries, and the association's desire to build up their senior programs are the most general. Strong competition assists the build-up of a swimmer. If it is lacking in the 15-16 group, then it would be far better to swim senior meets. Also at 15-16, swimmers should be swimming more in the longer distance events, ie 200 meters butterfly, etc. However, if by the inclusion of 15-16 group, more competitors would enter these events, thus supplying a competitive program to encourage more swimmers to compete in that group, then it should be a part of all age group meets. F. H. Gwynn, National Men's Swim Committee member, is highly regarded, and any problem such as this can be worked out to everyone's approval. One last thought. In many sections of the country, in both age group and senior, the tremendous number of entries have forced meet managers or Swim Committees to conduct the meet on the time basis only, eliminating prelims entirely.

. . . it would be nice to have all diving scores printed in your magazine. If we plan to travel to out of town meets we will know competition that faces us.

Ann Winsor,
Tempe, Ariz.

Ed Note: We try to publish the best we receive. Don't go by the scores, as they score differently in all parts of the country and you never know how many dives (age group) were made.

TOPEKA DUO TOP SPRINGFIELD MEET

Springfield, Missouri—Janet Meisinger and Greg Bell, both participating for the Topeka Swim Team, established five meet records between them in competition at the Seventh Annual Springfield Invitational A.A.U. Swim Meet June 24-25.

Miss Meisinger, competing in the girls 10 and under bracket, posted records in the 50 meters breaststroke (1c), with a 48.2 clocking in a preliminary heat, the 50 meters backstroke, with a 43.5 effort, and the 50 meters butterfly, by virtue of a swift 41.5 performance. Greg set a pair of new meet marks in the boys 13-14 100 meters freestyle, which he captured with a creditable 1:03.4 performance, and the 100 meters backstroke, in which he covered the distance in 1:15.3.

Don Shafer, FSC, won two gold medals in the boys-hi-school division with a 1:03.4 time for the 100 meters freestyle and 2:43.4 for the 200 meters individual medley. Rebecca Orf, SP, won the same events in the girls' high school division. Her times were 1:12.4 for the 100 meters freestyle and 3:04.7 for the 200 meters individual medley.

Mark Meisinger, TST, won two in the boys 13-14 with a 100 meter butterfly clocking of 1:20.2 and a 200 meter individual medley effort of 2:57.4 for a meet record.

ROCK ISLAND CONQUERS DAVENPORT

Davenport, Iowa—Rock Island, Illinois, dominated the July 1 Davenport Open Freestyle Championship A.A.U. Age Group Swim Meet copping team championships in the boys and girls divisions.

Rock Island owed its win to a vast superiority in the relays, totaling eleven firsts in eighteen races in combined boys and girls competition. J. Hainline, Rock Island, came through with top individual honors for the meet by setting a new state mark in the girls 11-12 50 yards freestyle with a 30.0 clocking, and establishing a new pool record in the 100 yards freestyle with a 1:11.6 performance.

Other gold medal winners were boys: Gilliam, Rock I., (8 & under), R. Cook, Cedar Rapids (9-10), Ebinger, Ottumwa (11-12), Strauss, Cedar Rapids, (13-14), Schuster, Rock I. (15-16).

Girls: Hahn, Cedar Rapids (8 & under), Weeks, Cedar Rapids (8 & under), Weeks, Cedar Rapids, (9-10), Gray, Davenport (13-14), Askam, Moline, (13-14). All events were freestyle.

SWIMMERS Cot
YOU PAY ONLY $12.95
WE PAY POSTAGE

COVER COLOR: green
SIZE OPENED: 77" long, 27" wide
SIZE FOLDED: 39" x 2" x 8"
High strength, mirror bright one inch aluminum tubing throughout
Rugged 12 oz. vat dyed duck replaceable cover—all corners bar tacked
Easy to store and carry — fits into any car trunk or closet
Folds compactly to one third the size of other folding cots
Weighs only 7 lbs., much less than other cots
TANK SUITS by JANTZEN, OCEAN POOL and KIEFER
ORDER DIRECT FROM
FAR WESTERN MERCANTILE COMPANY
P.O. BOX 81 • LAFAYETTE, CALIFORNIA

The Sierra Athletic Club, Upland, Calif., in announcing a new policy aimed at the long range development of competitive swimmers, has appointed Roy Sorge as Aquatic Director and Thurman Belcher as assistant. Both Sorge and Belcher have a strong ten year background in aquatics and teaching.

Philip S. Harburger, Chairman Records Committee NCAA, reports that 1961 saw more Intercollegiate, College Freshman, High and Prep School report more new records than ever before. The record breakdown by Harburger shows 34 Intercollegiate, 22 College, 22 Freshman, 63 High School and 34 Prep Schools. An interesting note was that the Prep School 100-yard record of :49.9 set by Dave Tyler III, was at one time held by his father, David A. Tyler, Jr., swimming for Mercersburg in 1938 with :52.5. Also Dale Kiefer, 160 yard medley of 1:37.5 is the son of Adolph Kiefer of record fame in the 1930's.

Sharon Finneran, Gold Coast Association, was the outstanding swimmer in that Association's winter development program. Her best long course times were: 21:42.5 for the mile, 2:52.2 for the 220 yard butterfly, 6:09.2 for the 440 yard individual medley (55-yd pool).

Rick Rowland, former All American swimmer at the University of Oklahoma, will direct his own Garden Grove Aquatic Club, Garden Grove, Calif. Rowland will develop a strong senior team, in addition to age group. All American High School 50 yard freestyler Bill Watkins is among the high school swimmers now training for the nationals.

Texans are talking about Eddie Sykes, San Antonio Aquatic Club . . . saying that next year he be the outstanding High Schooler. Eddie swims in the 13-14 age group, but the experts rate him as a good college prospect.

Alan Waltner, Burbank Swim Academy, Calif., age 8, clocked in 6:32.0 for the 400 meters freestyle (lc).

Dick Papenguth, Swim Coach at Purdue University, a great contributor to swimming, is doing it again. Papy is working out with 18 crippled children 1½ hours daily.

Remember Lynn Burke, 1960 Olympic Gold Medal winner in the backstroke. The blonde, leggy, 'wholesome as apple pie' is a full-fledged pro now, as she stars in the new water spectacular, "Mermaid's Holiday," now at Flushing Meadows Amphitheatre, N.Y. Miss Burke says, "I'm not after medals now—it's the money," and television, Hollywood and other unexplored horizons will be beckoning the Golden Girl.

Jack Mayers, Assistant Swim Coach at Illinois University, is now coaching at spanking new 55-yard Centennial Pool at Champaign, Ill. Mayers' new club, Champaign-Urbana Swim Club has already 80-100 swimmers from age group thru senior working daily. His first workouts are at 6:30 a.m.

Swimming gets another break with a magnificent feature on Murray Rose, Australian World Freestyle Champion, 4 time Olympic Gold Medal winner, in the August 18 Sports Illustrated. Don't miss it . . . Arlie Schardt, author, lived with champion Rose for two weeks getting background material . . . (and while you're at it, if you want Sports Illustrated to give more swim coverage, write 'em . . . let 'em know).

Many of Tulsa's top swimmers are now swimming unattached to become eligible to swim for the Southside Swim Club, Marvin Ross, Coach. Ross is also coach of the State High School Champs, Edison High.

At Hillsboro, Oregon, Don Schollander broke the national age group record for 15-16 in the 100 yard butterfly (lc) with a '57.1. Graham Colton, also from Multnomah had a :59.4 and Ken Webb, MAC with a 1:00.0. Schollander was but 5-tenths of a second off the American open record for men.

Jerry Macedo, Santa Clara 2:10 Bob Benson, Santa Clara 2:12.0 and Ed Townsend, Santa Clara, 2:12.2 for the 200 meters (lc). Brian Foss, Radiation Lab, 2:26.9 for the 200 meter butterfly and Roby Whipple, Covington Los Altos, 3:02.5 for women's 200 meters breaststroke (lc).

Bruce Foster, San Antonio AC, triples in Houston, Texas, Dad's Club meet. In his 11-12 group he won the 100 yard freestyle in 1:04.0, the 100 yard butterfly in 1:10.4 and the 100 yard backstroke in 1:14.0 (sc). Mac Fecteau, Dad's Club, in the girls 11-12, a 1:06.3 in the 100 yard freestyle and 2:49.6 in the 200 yard individual medley (sc) for her gold medals. Kris Brown, Shamrock Hilton, men's 400 yard individual medley clocked in 5:02.7.

Al Ackerman, at Springfield Invitational, in boys 11-12, :30.6 for the 100 meters freestyle and :35.7 for the 50 meters backstroke, both meet records.

New National Age Group Records were a dime a dozen at the Livermore Aquarodeo, July 14-16. The 25-meter pool saw eight new marks set as follows: Ken Frost (15-16) 100 meters breaststroke 1:13.8, Bruce Evans, (13-14) Fremont Hills 100 meters breaststroke 1:17.0, Dick Jacobberger, (15-16) Aquabears, 100 meters freestyle :56.6 and Palo Alto Elks (13-14 boys) 200 meters freestyle relay 1:54.4.

Setting new standards for the girls were: Joan Ferris (13-14) Arden Hills, 100 meters breaststroke 1:24.4, Gina Ambrose, 11-12) Santa Clara SC, 100 meters freestyle 1:07.0 and Santa Clara Swim Club 11-12 200 meters freestyle relay 2:11.6.

New National Marks at the Evansville, Ind. meet on July 15-16 are: Jim Counsilman (9-10) Bloomington SC 50 meter (lc) breaststroke :42, Gary Kinkead (11-12) Westwood CC 100 meters butterfly 1:31.1, and Jean Ann Dellecamp (13-14) Indianapolis AC 100 meter breaststroke 1:25.0. Sharon Marston, IAC, 200 meters free (13-14) 2:27.8. Martha LaFebre, Indianapolis AC, set a new Jr. National mark for the 200 meter freestyle with a 2:28.0 clocking.

New American mark: Jean Dellecamp, 100 meters breaststroke 1:22.1.

Pam Sheets, Multnomah AC, was the only Oregon swimmer to get under the existing National Jr. Olympic marks. Pam hit :31.8 for the girls 11-12 50 yard backstroke.

Don Schollander, MAC, won his three events in record time for his district. Schollander's wins came in the 15-16 100 yards butterfly :56.5, the 100 yards freestyle :51.9 and the 50 yards freestyle :23.9.

Other wins under the Oregon Assoc. records were: Pete Hallinan, MAC, 13-14, 50 yards freestyle :25.3; Lane Watson, MAC, 13-14, 100 yards backstroke 1:07.1; Tyler Watther, MAC, 11-12, 50 yards backstroke :31.9; Bruce Hess, Medford, 13-14, 200 yards Ind. Med. 2:21.0; and in the girls, Ann Brown, MAC, 13-14, 50 yards freestyle :27.3; Kathy Steinback, Aero Club, 15-16, 400 yards freestyle 5:28.3; Grants Pass divers, Dick McKay, midget Mike Jones, Intermediates, Jim Hammonds, Junior, and Allen Barney, Senior, took the springboard event. Robert Jones, Grants Pass, took the gold medal in the 3-meter competition. Linda Doxson, Midgets, and Jamie Thompson, Senior won their events for Grants Pass while Susan Snyder, Salem Y, Intermediate; Diane Yates, Roseburg, Junior, took the gold medals for their division diving.

Three Canadian records were set on July 8 at Ontario Outdoor Championships at Brantford, Ont. Erika Mittelhamm, London Y, in 11-12 55 yard butterfly :36.0; Virginia Greenwood Hamilton AC for 11-12 110 yards freestyle 1:14.6; Bob Pratt, Scarborough, 13-14 boys 55-yard breaststroke :38.6.

50 METER BUTTERFLY

S. Wheeler, Paradise VCC 32.4
D. Boutelle, Dolphin SC 37.9
S. Leathers, Mesa AC 38.3

200 METER INDIVIDUAL MEDLEY

B. Passey, Mesa AC 2:55.5
D. Boutelle, Dolphin SC 3:05.6
S. Leathers, Mesa AC 3:05.8

SENIOR OPEN
50 METER FREESTYLE

S. Schultz, Phoenix CC 27.5
D. Madison, Dick Smith SC 27.8
J. Laney, Phoenix CC 27.8

50 METER BACKSTROKE

S. Schultz, Phoenix CC 32.2
C. Hickcox, Phoenix CC 32.6
J. Laney, Phoenix CC 32.8

100 METER BREASTSTROKE

F. Naylor, Encanto AC 1:16.3
K. Bernard, Unattached 1:18.2
J. Kopper, Arizona CC 1:20.9

50 METER BUTTERFLY

D. Madison, Dick Smith SC 28.9
S. Schultz, Phoenix CC 29.0
J. Laney, Phoenix CC 30.0

AGE GROUP, JR.&SR. MET. CHAMPS
New York, New York
June 23,24,1961 50 Meter LC

WOMEN'S OPEN
100 METER FREESTYLE

M. Keating, Flushing Y 1:09.1
E. Murphy, Ann Arbor SC 1:09.5
M. Sabasteanski, UN 1:12.5
J. Katz, Knicks 1:14.4
K. Fraser, Ann Arbor SC 1:18.0
P. Keating, Flushing Y 1:18.4

100 METER BACKSTROKE

E. Murphy, Ann Arbor SC 1:17.3
M. Sabasteanski, UN 1:21.9
K. Fraser, Ann Arbor SC 1:23.6
J. Katz, Knicks 1:27.4
K. Costello, Knicks 1:28.5
M. Ruddy, W.S.A. 1:28.9
C. Lerzelter, Knicks 1:32.9

BOYS

10 AND UNDER
50 METER FREESTYLE

J. Lewis, Bronx Union Y 37.4
R. Stott, W.I.S.C. 37.6
M. Schwartz, Unattached 42.2
N. Smith, Knicks 44.8
E. Weiland, Knicks 44.8
P. Laufer, Boys Club Queens 45.0
H. Pferr, Boys Club Queens 50.0

11 AND 12

M. Laufer, Boys Club Queens 33.2
J. Durante, F.H.C.H. 35.4
M. Smith, Knicks 36.7

13 AND 14

C. Jones, Boys Club Queens 1:10.2
T. Frost, Boys Club Queens 1:11.4
L. Calluzzi, Flushing Y 1:30.9

15 AND 16

B. Shroyt, Flushing Y 2:18.4
R. Abramson, Knicks 2:25.3
R. Arluck, Knicks 2:27.1

MEN
SR. MET. 400 M. FREESTYLE

B. Shroyt, Flushing Y 4:38.6
D. Abramson, Knicks 4:43.1
H. Frey, New York AC 4:54.4
G. Zinkand, New York AC 5:04.3
R. Abramson, Knicks 5:08.9
R. Benson, New York AC 5:10.7
T. Frost, Boys Club Queens 5:26.9

SR. MET 200 M. BACKSTROKE

F. Woertman, New York AC 2:31.8
J. Steehler, New York AC 2:54.0
T. Worburger, New York AC 2:59.0
B. Rounds, Knicks 3:13.3

JR. MET. 100 METER BREAST

C. Devlaming, W.I.S.C. 1:27.9
C. Jones, Boys Club Queens 1:31.2
H. Bohan, Flushing Y 1:38.4
T. Frost, Boys Club Queens 1:53.6

SR. MET 100 METER BUTTERFLY

H. Frey, New York AC 1:06.8
H. Roosin, New York AC 1:08.4
N. Cirigliano, New York AC 1:10.5
E. Volini, Flushing Y 1:16.2
J. White, New York AC 1:21.1

3 METER DIVE

A. Adamowicz, New York AC 159.85
B. Pentoney, Flushing Y 86.30
D. Davit, Knicks 75.75

13TH ANNUAL KEO NAKAMA
AGE GROUP SWIMMING MEET
Honolulu, Hawaii 50 Meter Pool
June 28,29,30 & July 1, 1961

GIRLS
10 AND UNDER
50 METER FREESTYLE

L. Hagood, Naval Air AC 34.8
T. Moir, Hil AC 35.9
S. Bley, Pearl Harbor SC 37.6

100 METER FREESTYLE

L. Hagood, Naval Air AC 1:21.1
S. Bley, Pearl Harbor SC 1:25.9
L. Taylor, Naval Air AC 1:26.2

50 METER BACKSTROKE

K. Wahl, Hickam SC 41.3
L. Hagood, Naval Air AC 43.9
P. Hail, Kaneohe Bay SC 47.4

100 METER BACKSTROKE

K. Wahl, Hickam SC *1:34.6
L. Hagood, Naval Air AC 1:42.5
L. Taylor, Naval Air AC 1:48.3

50 METER BREASTSTROKE

D. Morris, Pearl Harbor SC 46.8
L. Hagood, Naval Air AC 47.1
K. Wahl, Hickam SC 49.1

50 METER BUTTERFLY

K. Wahl, Hickam SC 40.2
P. McManaman, Punahou 46.0
L. Taylor, Naval Air AC 46.5

200 METER INDIVIDUAL MEDLEY

L. Hagood, Naval Air AC 3:19.4
K. Wahl, Hickam SC 3:21.5
L. Taylor, Naval Air AC 3:35.6

200 METER FREESTYLE RELAY

Punahou 2:42.7
Pearl Harbor Swim School 2:44.5
Naval Air Aquatic Club 2:47.9

200 METER MEDLEY RELAY

Punahou 3:11.3
Naval Air AC 3:21.0
Centray Y "A" 3:28.2

11 AND 12
50 METER FREESTYLE

K. Kelly, Palama SC 33.3
D. Downs, Hickam 33.5
S. Wahl, Hick 34.6

100 METER FREESTYLE

M. Brannick, Unattached 1:14.3
D. Downs, Hickam 1:14.4
S. Wahl, Hickam 1:15.0

50 METER BACKSTROKE

J. Darran, Punahou 39.7
N. Braun, Hawaii SC 40.0
M. Brannick, Unattached 39.9

100 METER BACKSTROKE

J. Braun, Hawaii SC 1:29.1
M. Brannick, Unattached 1:30.8
J. Darran, Punahou 1:32.8

50 METER BREASTSTROKE

S. McCarthy, Pearl Harbor SC 41.5
M. Brannick, UN 41.8
M. Wood, UN 43.4

100 METER BREASTSTROKE

S. McCarthy, Pearl Harbor 1:31.8
M. Brannick, UN 1:34.0
M. Wood, UN

50 METER BUTTERFLY

D. Downs, Hickam 37.3
K. Kelly, Palama SC 38.2
D. Mishima, Hilo 38.8

100 METER BUTTERFLY

D. Downs, Hickam 1:30.1
S. Kometani, Central YMCA 1:34.4
D. Mishima, Hilo 1:35.9

200 METER INDIVIDUAL MEDLEY

M. Brannick, UN *3:07.5
J. Braun, Hawaii SC 3:13.4
S. Wahl, Hickam 3:21.8

200 METER MEDLEY RELAY

Hickam "A" 2:54.2
Pearl Harvor SC 2:55.4
Punahou "A" 2:57.0

200 METER FREESTYLE RELAY

Punahou "A" 2:29.8
Pearl Harbor SC 2:32.1
Punahou "B" 2:33.3

13 AND 14
50 METER FREESTYLE

C. Higgins, Aina Haina SC 31.1
L. Kimokeo, Palama SC 31.1
J. Kanno, Hil AC 32.2

100 METER FREESTYLE

C. Higgins, Aina Haina *1:09.9
L. Kimokeo, Palama SC 1:11.5
P. Hagood, Naval Air AC 1:14.4

200 METER FREESTYLE

C. Higgins, Aina Haina *2:38.1
J. Higa, Hilo AC 2:43.5
L. Kimokeo, Palama SC 2:48.0

100 METER BACKSTROKE

L. Kimokeo, Palama SC 1:24.2
P. Hagood, Naval Air AC 1:27.5
J. Kanno, Hilo AC 1:28.4

100 METER BREASTSTROKE

J. Higa, Hilo AC 1:34.4
P. Hangca, Schofield Sharks 1:35.7
P. Hagood, Naval Air AC 1:37.3

200 METER BREASTSTROKE

P. Hangca, Schofield Sharks 3:23.1
J. Higa, Hilo AC 3:28.0
P. Hagood, Naval Air AC 3:28.0

100 METER BUTTERFLY

J. Kanno, Hilo AC 1:16.1
P. Hagood, Naval Air AC 1:16.1
M. Anton, Puuneme AC 1:33.1

200 METER INDIVIDUAL MEDLEY

P. Hagood, Naval Air AC 3: 00.7
L. Kimokeo, Palama SC 3:04.2
J. Higa, Hilo AC 3:07.8

200 METER FREESTYLE RELAY

Palama Swim Club 2:13.8
Aina Haina Swim Club 2:24.4
Schofield Sharks "A" 2:25.0

200 METER MEDLEY RELAY

Palama Swim Club *2:34.4
Aina Haina Swim Club 2:39.1
Schofield Sharks "A" 2:44.3

15 AND 16
50 METER FREESTYLE

B. Barnett, Aina Haina SC 31.9
L. Ejercito, Hawaii SC 32.2
S. Leach, Hickam SC 32.1

100 METER FREESTYLE

B. Barnett, Aina Haina SC 1:13.0
L. Ejercito, Hawaii SC 1:13.4
S. Kraynick, Dolphin SC 1:14.6

400 METER FREESTYLE

U. Baker, Hilo AC 5:41.6
L. Ejercito Hawaii SC 5:58.5
S. Kraynick, Dolphin SC 6:07.5

100 METER BACKSTROKE

B. Barnett, Aina Haina SC 1:22.5
S. Kraynick, Dolphin SC 1:25.7
A. Suzuki, Hawaii SC 1:26.8

100 METER BREASTSTROKE

E. Judd, Palama SC 1:38.9
L. Ejercito, Hawaii SC 1:39.1
S. Leach, Hickam SC 1:39.8

200 METER BREASTSTROKE

E. Judd, Palama SC 3:32.2
S. Leach, Hickam SC 3:37.3
U. Baker, Hilo Aquatic C 3:37.5

100 METER BUTTERFLY

B. Barnett, Aina Haina SC 1:20.7
U. Baker, Hilo AC 1:25.1
J. Picadura, Hawaii SC 1:34.6

200 METER INDIVIDUAL MEDLEY

U. Baker, Hilo AC 3:03.1
L. Ejercito, Hawaii SC 3:10.5
S. Leach, Hickam SC 3:10.8

200 METER MEDLEY RELAY

Hawaii SC 2:34.7
Palama SC 2:35.2
Pearl Harbor SC 2:48.4

400 METER MEDLEY RELAY

Hawaii SC *5:53.0
Palama SC 6:01.4
Pearl Harbor SC 6:15.5

200 METER FREESTYLE RELAY

Palama SC 2:18.8
Pearl Harbor SC 2:22.6
Hawaii SC 2:22.6

400 METER FREESTYLE RELAY

Hawaii SC *5:10.8
Palama SC 5:13.1
Pearl Harbor SC 5:24.8

BOYS
10 AND UNDER
50 METER FREESTYLE

J. Dean, Hawaii SC 34.2
K. Anue, Dolphin SC 34.7
M. Roy, Schofield Sharks 34.8

100 METER FREESTYLE

G. Smith, Unattached *1:17.7
J. Dean, Hawaii SC 1:18.3
M. Roy, Schofield Sharks 1:18.3

50 METER BACKSTROKE

B. MacLean, Schofield S 40.0
J. Ryan, Central YMCA 40.6
M. Roy, S. Sharks 40.8

100 METER BACKSTROKE

B. MacLean, S. Sharks 1:29.8
J. Ryan, Central YMCA 1:33.6
M. Roy, S. Sharks 1:36.0

50 METER BREASTSTROKE

J. Dean, Hawaii SC 47.1
M. Roy, S. Sharks 47.4
M. Combs, Unattached 48.1

50 METER BUTTERFLY

J. Grosse, S. Sharks 37.3
K. Naylor, Pearl Harbor SC 38.9
G. Smith, Unattached 39.0

200 METER INDIVIDUAL MEDLEY

G. Smith, Unattached 3:12.1
J. Dean, Hawaii SC 3:20.2
M. Kometani, Central Y 3:28.4

200 METER MEDLEY RELAY

Central Y "A" 2:53.3
Palama SC 3:03.9
Naval Air Aquatic Club 2:53.3

200 METER FREESTYLE RELAY

Central Y "A" *2:28.5
Schofield Sharks 2:28.6
Palama SC 2:36.2

11 AND 12
50 METER FREESTYLE

W. Ogata, Hilo AC 30.6
B. Fisher, Hickam SC 30.7
K. Green, Young Buddist A. 31.7

100 METER FREESTYLE

W. Ogata, Hilo AC **1:09.2
K. Green, Central YMCA 1:13.7
R. Nakamoto, Palama SC 1:14.0

50 METER BACKSTROKE

W. Ogata, Hilo AC *36.1
K. McCormick, Hawaii SC 37.5
G. Sakamoto, Hawaii SC 38.0

100 METER BACKSTROKE

W. Ogata, Hilo AC 1:21.6
K. McCormick, Hawaii SC 1:21.6
A. Picadura, Hawaii SC 1:24.8

50 METER BREASTSTROKE

R. Miyao, Hilo AC 42.3
D. Woodward, Wheeler SC 42.8
L. Aono, Hilo AC 44.3

100 METER BREASTSTROKE

R. Miyao, Hilo AC 1:34.2
L. Aonai, Hilo AC 1:37.1
V. Hoo, Central YMCA 1:37.4

50 METER BUTTERFLY

W. Ogata, Hilo AC 32.8
C. Sakamoto, Hawaii SC 33.6
K. McCormick, Hawaii SC 36.3

100 METER BUTTERFLY

W. Ogata, Hilo AC *1:15.6
B. Fisher, Hickam SC 1:16.3
C. Sakamoto, Hawaii SC 1:20.4

200 METER INDIVIDUAL MEDLEY

B. Fisher, Hickam SC 2:33.3
W. Ogata, Hilo AC 2:38.4
B. Lettin, S. Sharks 3:06.7

200 METER MEDLEY RELAY

Hilo AC *2:29.7
Hawaii SC 2:38.5
Schofield Sharks 2:44.3

200 METER FREESTYLE RELAY

Hawaii SC 2:19.0
Schofield Sharks 2:21.1
Puuneme AC 2:27.4

13 AND 14
50 METER FREESTYLE

G. Hirayama, Palama SC 28.5
G. McClure, Dolphin SC 28.6
N. Shibasaki, Hawaii SC 28.9

100 METER FREESTYLE

G. Hirayama, Palama SC 1:03.2
C. Haletsky, S. Sharks 1:03.4
N. Shibasaki, Hawaii SC 1:04.3

200 METER FREESTYLE

G. Hirayama, Palama SC *2:21.3
N. Shibasaki, Hawaii SC 2:28.7
D. Voss, Hini Manu SC 2:28.9

100 METER BACKSTROKE

N. Shibasaki, Hawaii SC 1:09.7
A. Kalohuawene, Hini Manu 1:16.7
K. Mani, Hini Manu 1:20.7

100 METER BREASTSTROKE

A. Richardson, Hawaii SC *1:22.0
K. Mani, Hini Manu 1:25.5
D. Eubank, S. Sharks 1:27.0

200 METER BREASTSTROKE

A. Richardson, Hawaii SC 3:04.8
K. Mani, Hini Manu 3:06.7
D. Eubank, S. Sharks 3:10.6

100 METER BUTTERFLY

N. Shibasaki, Hawaii SC 1:12.7
B. McClure, Dolphin SC 1:15.6
B. Leibold, Dolphin SC 1:16.3

200 METER INDIVIDUAL MEDLEY

N. Shibasaki, Hawaii SC *2:38.8
G. Hirayama, Palama SC 2:51.0
D. Voss, Hini Manu 2:51.7

200 METER MEDLEY RELAY

Hawaii SC 2:15.3
Hini Manu SC 2:17.1
Dolphin Swim Club "A" 2:19.1

200 METER FREESTYLE RELAY

Schofield Sharks "A" 2:01.4
Dolphin Swim Club 2:03.4
Central Y "A" 2:04.4

15 AND 16
50 METER FREESTYLE

W. Beck, Hilo AC 27.6
B. Braun, Hawaii SC 27.9
R. Moniz, Hilo AC 27.9

100 METER FREESTYLE

W. Beck, Hilo AC 1:02.0
B. Braun, Hawaii SC 1:03.2
R. Moniz, Hilo AC 1:04.4

400 METER FREESTYLE

E. Romanchak, Aina Haina 5:04.4
B. Braun, Hawaii SC 5:10.7
W. Beck, Hilo AC 5:11.5

100 METER BACKSTROKE

W. Beck, Hilo AC *1:12.9
B. Braun, Hawaii SC 1:14.0
R. Moniz, Hilo AC 1:17.0

100 METER BREASTSTROKE

B. Braun, Hawaii SC 1:25.4
F. Kobashikawa, Hawaii SC 1:26.2
B. Ho, Hawaii SC 1:26.9

200 METER BREASTSTROKE

F. Kobashikawa, Hawaii SC 3:05.9
B. Braun, Hawaii SC 3:07.8
B. Ho, Hawaii SC 3:08.7

100 METER BUTTERFLY

B. Braun, Hawaii SC *1:07.8
D. Webster, Puuneme AC 1:15.8
W. Beck, Hilo AC 1:18.3

200 METER INDIVIDUAL MEDLEY

B. Braun, Hawaii SC *2:38.3
W. Beck, Hilo AC 2:51.0
D. Webster, Puuneme AC 2:54.8

* Hawn.Rec. - **Ties Hawn.Rec.

PORTAGE PARK OPEN INVITATIONAL
AGE GROUP AND SENIOR
CHICAGO, ILL.
JULY 1,2, 1961 50 METER POOL

GIRLS

10 AND UNDER

50 METER FREESTYLE

K. BYRNE,OAK PARK 36.6
P. SMITH,EVANSVILLE Y 37.9
T. HOIER,PORTAGE PARK 38.0

100 METER FREESTYLE

K. BYRNE,OAK PARK 1:23.0
P. SMITH,EVANSVILLE Y 1:23.4
M. PEYTON,MICH.SHORES 1:28.9

50 METER BACKSTROKE

P. SMITH,EVANSVILLE Y 40.7
K. BYRNE,OAK PARK 43.3
G. GAPSIS,RIDGE PARK 48.0

50 METER BREASTSTROKE

K. BYRNE,OAK PARK 46.4
P. SMITH,EVANSVILLE Y 46.6
W. BARILLE,HINSDALE CSA 48.3

50 METER BUTTERFLY

K. BYRNE,OAK PARK 42.2
P. SMITH,EVANSVILLE Y 45.2
E. HELGESEN,PORTAGE PARK 45.8

11 AND 12

50 METER FREESTYLE

M. MEYERS,HINSDALE CSA 33.3
B. O'LEARY,OAK PARK 33.6
M. DAVEY,OAK PARK 33.7
D. SCHULTZE,EVANSVILLE Y 33.7

100 METER FREESTYLE

M. MEYERS,HINSDALE CSA 1:15.4
M. DAVEY,OAK PARK 1:16.4
D. SCHULTZE,EVANSVILLE Y 1:17.5

200 METER FREESTYLE

M. MEYER,HINSDALE CSA 2:46.1
D. SCHULTZE,EVANSVILLE Y 2:46.7
M. DAVEY,OAK PARK 2:54.9

50 METER BACKSTROKE

D. SCHULTZE,EVANSVILLE 36.9
K. KIEFER, UNATTACHED 38.1
M. DAVEY,OAK PARK 37.9

50 METER BREASTSTROKE

C. COUNCILMAN,BLOOMINGTON 43.8
L. BARILE,HINSDALE CSA 44.3
P. KEANE,SO. CHICAGO Y 46.1

50 METER BUTTERFLY

D. SCHULTZE,EVANSVILLE Y 35.9
V. BENSON,CHICAGO SC 37.9
C. BURFIEND, UNATTACHED 38.6

200 METER INDIVIDUAL MEDLEY

D. SCHULTZE,EVANSVILLE 3:03.2
M. MEYERS,HINSDALE CSA 3:09.6
C. BURFEIND,UNATTACHED 3:11.2

13 AND 14

100 METER FREESTYLE

J. BURSON,UNATTACHED 1:08.8
P. SMITH,EVANSVILLE Y 1:10.9
M. PEARCE,OAK PARK 1:12.4

200 METER FREESTYLE

J. BURSON,UNATTACHED 2:30.5
P. SMITH,EVANSVILLE Y 2:41.2
K. ABBAS,PORTAGE PARK 2:43.5

400 METER FREESTYLE

J. BURSON,UNATTACHED 5:15.7
K. ABBAS,PORTAGE PARK 5:49.4
A. SIGLER, UNATTACHED 5:50.8

100 METER BACKSTROKE

M. PEARCE,ORCHARD CLUB 1:17.2
P. SMITH,EVANSVILLE Y 1:19.2
A. SIGLER, UNATTACHED 1:22.6

100 METER BREASTSTROKE

E. CASSIDY,RIDGE PARK 1:31.7
A. SIGLER, UNATTACHED 1:32.5
S. HILFINGER,BLOOM-NOR. 1:35.7

100 METER BUTTERFLY

M. PEARCE,ORCHARD CLUB 1:16.5
A. SIGLER, UNATTACHED 1:20.5
P. SMITH,UVANSVILLE Y 1:22.9

200 METER INDIVIDUAL MEDLEY

P. SMITH,EVANSVILLE Y 2:53.2
A. SIGLER, UNATTACHED 2:54.4
M. PEARCE,ORCHARD CLUB 3:02.0

15-OVER (SENIOR)

100 METER FREESTYLE

M. COUPER,PORTAGE PARK 1:11.0
M. SPREITZER,PORTAGE PK 1:12.9
E. FISCHER,PORTAGE PARK 1:13.1

200 METER FREESTYLE

M. COUPER,PORTAGE PARK 2:40.8
M. SPREITZER,PORTAGE PK 2:53.3
E. FISCHER,PORTAGE PK 2:58.2

400 METER FREESTYLE

M. COUPER,PORTAGE PARK 5:40.6
N. KRASHEN,CHICAGO SC 6:07.3
S. SMITH,PORTAGE PARK 6:11.7

100 METER BACKSTROKE

M. COUPER,PORTAGE PARK 1:20.8
S. SMITH,PORTAGE PARK 1:22.9
S. ANDRES,FLYING FISH 1:27.9

200 METER BACKSTROKE

M. COUPER,PORTAGE PARK 2:58.7
S. SMITH,PORTAGE PARK 3:06.9
S. ANDRES,FLYING FISH 3:12.9

100 METER BREASTSTROKE

E. FISCHER,PORTAGE PARK 1:26.2
M. DOUGLASS,HINSDALE CSA 1:33.0
N. KRASHAU,CHICAGO SC 1:36.4

200 METER BREASTSTROKE

M. FISCHER, PORTAGE PK 3:10.5
N. KRASHEN,CHICAGO SC 3:24.8
N. SPREITZER,PORGE PARK 3:31.1

100 METER BUTTERFLY

L. CORTEZ,RIDGE PARK 1:23.3
N. KRASHEN,CHICAGO SC 1:25.7
S. SMITH,PORTAGE PARK 1:26.0

200 METER BUTTERFLY

N. KRASHEN,CHICAGO SC 3:16.2
L. CORTEZ,RIDGE PARK 3:18.8
S. SMITH,PORTAGE PARK 3:29.0

200 METER INDIVIDUAL MEDLEY

M. COUPER,PORTAGE PARK 2:58.0
E. FISCHER,PORTAGE PARK 3:04.8
L. CORTEZ,RIDGE PARK 3:15.3

400 METER INDIVIDUAL MEDLEY

S. SMITH,PORTAGE PARK 6:45.4
N. KRASHEN,CHICAGO SC 6:45.9
G. BATIZY,UNATTACHED 7:34.1

BOYS

10 AND UNDER

50 METER FREESTYLE

M. NABER,LAFOLLETTE PK 31.8
J. COUNCILMAN,BLOOMINGTON 31.7
J. SMITH,EVANSVILLE Y 33.5

100 METER FREESTYLE

J. COUNCILMAN,BLOOMINGTON 1:11.6
M. NABER,LAFOLLETTE SC 1:12.8
J. SMITH,EVANSVILLE Y 1:13.5

50 METER BACKSTROKE

J. SMITH,EVANSVILLE Y 39.8
J. COUNCILMAN,BLOOMINGTON 39.8
C. OLANDER,COLUMBUS Y 40.0

50 METER BREASTSTROKE

J. COUNCILMAN,BLOOMINGTON 41.8
J. SMITH,EVANSVILLE Y 43.6
B. JOB,UNATTACHED 46.7

50 METER BUTTERFLY

M. NABER, LAFOLLETTE PARK 35.9
J. COUNCILMAN,BLOOMINGTON 36.2
J. SMITH,EVANSVILLE Y 37.8

11 AND 12

50 METER FREESTYLE

S. JOB, UNATTACHED 29.5
E. BETTENDORF,LAKEWOOD SC 29.5
R. O'BRIEN,LA FOLLETTE PK 31.2

100 METER FREESTYLE

E. BETTENDORF,LAKEWOOD SC 1:05.6
S. JOB, UNATTACHED 1:06.0
R. O'BRIEN,LAFOLLETTE PK 1:10.5

200 METER FREESTYLE

S. JOB, UNATTACHED 2:27.2
E. BETTENDORF,LAKEWOOD SC 2:29.9
R. O'BRIEN,LAFOLLETTE PK 2:34.5

50 METER BACKSTROKE

E. BETTENDORF,LAKEWOOD SC 33.6
S. JOB, UNATTACHED 34.9
R. O'BRIEN,LAFOLLETTE PARK 36.1

50 METER BREASTSTROKE

S. SCHWARTZ,CHICAGO SC 39.7
M. FRENCH,MICH.SHORES 41.4
M. WILCOX,HINSDALE CSA 44.5

50 METER BUTTERFLY

S. JOB, UNATTACHED 31.6
E. BETTENDORF,LAKEWOOD SC 33.0
R. O'BRIEN,LAFOLLETTE PK 33.5

200 METER INDIVIDUAL MEDLEY

E. BETTENDORF,LAKEWOOD SC 2:48.9
S. JOB,UNATTACHED 2:54.3
R. O'BRIEN,LAFOLLETTE PK 2:56.1

13 AND 14

100 METER FREESTYLE

S. BOROWSKI,BLACKHAWK 1:02.1
M. LEVOIS,UNATTACHED 1:04.7
B. MCMAHON,PORTAGE PARK 1:04.8

200 METER FREESTYLE

S. BOROWSKI,BLACKHAWK 2:21.7
M. LEVOIS,UNATTACHED 2:25.2
B. MCMAHON,PORTAGE PARK 2:26.2

400 METER FREESTYLE

S. BOROWSKI,BLACKHAWK 5:03.4
J. CLABORN,PORTAGE PARK 5:19.0
E. NABER,LAFOLLETTE PARK 5:19.1

100 METER BACKSTROKE

B. MCMAHON,PORTAGE PARK 1:10.1
S. BOROWSKI,BLACKHAWK 1:12.4
J. SHEA,UNATTACHED 1:17.5

100 METER BREASTSTROKE

S. VINCENT,UNATTACHED 1:23.3
L. BATIZY,UNATTACHED 1:24.7
D. HARRISON,SHAW PARK 1:24.8

100 METER BUTTERFLY

S. BOROWSKI,BALCKHAWK 1:08.7
B. SEFTON,HINSDALE CSA 1:15.2
J. CLABORN,PORTAGE PARK 1:16.7

200 METER INDIVIDUAL MEDLEY

S. BOROWSKI,BALCKHAWK 2:37.8
M. LEVOIS,UNATTACHED 2:40.9
J. CLABORN,PORTAGE PARK 2:48.3

15-OVER (SENIOR

100 METER FREESTYLE

P. SINTZ,INDIANAPOLIS AC 57.3
C. THOMPSON,DONNER POOL 57.9
A. SOMER,INDIANAPOLIS AC 58.2

200 METER FREESTYLE

P. SINTZ,IND. AC 2:06.6
C. THOMPSON,DONNER POOL 2:07.2
A. SOMER, IND. AC 2:07.3

400 METER FREESTYLE

A. SOMERS,IND. AC 4:29.2
P. SINTZ,IND. AC 4:30.5
C. THOMPSON,DONNER POOL 4:37.8

100 METER BACKSTROKE

T. STOCK,IND. AC 1:02.2
S. GREEN,HINSDALE CSA 1:06.1
G. GOFF,VETERANS PARK 1:08.0

200 METER BACKSTROKE

T. STOCK,IND. AC *2:13.2
S. GREEN,HINSDALE CSA 2:25.2
R. GOETTSCHE,NEW TRIER 2:26.4

100 METER BREASTSTROKE

C.JASTREMSKI(*1:11.1) 1:11.4
C. TREMEWON,IND. AC 1:13.5
K. NAKASONE,IND. AC 1:13.8

200 METER BREASTSTROKE

C. JASTREMSKI,IND. AC 2:38.1
C. TREMEWON,IND. AC 2:39.2
T. STICKLES,IND. AC 2:41.0

100 METER BUTTERFLY

L. SCHULHOF, IND. AC 1:00.9
M. TROY, IND. AC 1:01.0
F. BRUNELL, IND. AC 1:02.9

200 METER BUTTERFLY

M. TROY, IND. AC 2:17.5
L. SCHULHOF, IND. AC 2:18.8
F. SCHMIDT,NEW TRIER 2:23.2

200 METER INDIVIDUAL MEDLEY

T. STICKLES, IND. AC 2:21.3
C. TREMEWON, IND. AC 2:24.2
C. JASTREMSKI, IND. AC 2:24.6

400 METER INDIVIDUAL MEDLEY

T. STICKLES, IND. AC *5:04.3
J. KIEFER,NEW TRIER 5:34.2
B. MILOYA, PORTAGE PARK 5:36.0

DIVING

GIRLS 12-UNDER

K. POWERS,LAKEWOOD SC 162.95
M. BURFEIND,UNATTACHED 136.95

15-OVER

N. LUCAS,LAKWOOD 315.15
E. EVERARETT 238.60
B. DYGART,PORTAGE PARK 207.55

3 METER

D. EVERETT 280.80
N. LUCAS,LAKEWOOD SC 277.65
B. DYGERT,PORTAGE PARK 132.10

BOYS 13-14

D. GUTHRIE,PORTAGE PARK 183.15
D. TODD,LAKEWOOD SC 169.15

15-OVER

K. SITZBERNER,FENWICK HS 414.05
W. ORAS,FENWICK HIGH S 315.15
B. KELLER,CUAC 293.35

* BETTERS EXISTING WORLD REC.

6TH ANNUAL GREAT LAKES
AGE GROUP & OPEN SWIMMING MEET
BRECKSVILLE, OHIO
JUNE 24,25,1961

GIRLS

10 AND UNDER

55 YD FREESTYLE

K. BYRNES,OAK PARK SC 36.4
M. ROSENJACK,CLEVELAND SC 36.6
C. WARD,LAKEWOOD SC 36.8

55 YARD BACKSTROKE

K. BYRNE,OAK PARK 43.1
C. WARD,LAKEWOOD SC 44.5
B. BENTON,ASHLAND Y 45.9

55 YARD BREASTSTROKE

C. WARD,LAKEWOOD SC *45.6
K. BYRNES,OARK PARK 48.1
S. COCKRANE,RUBBER CITY 51.6

55 YARD BUTTERFLY

M. ROSENJACK,CLEVELAND SC 40.5
K. BYRNES, OAK PARK SC 42.4
C. WARD,LAKEWOOD SC 45.0

11 AND 12

55 YARD FREESTYLE

G. SALINSKY,Y-NEPTUNE *31.4
L. DAVIS,DETROIT PARKS 32.3
S. BRUHN,CLEVELAND SC 33.6

55 YARD BACKSTROKE

C. DICKARD,CLEVELAND SC 39.9
S. STEEDMAN,GLASS CITY 40.7
G. SALINSKY,Y-NEPTUNE 40.7

55 YARD BREASTSTROKE

J. HALTUNNEN,UNATTACHED 43.8
G. SALINSKY,Y-NEPTUNE 45.4
C. BATIZY, UNATTACHED 45.6

55 YARD BUTTERFLY

L. DAVIS,DETROIT PARKS *35.8
G. SALINSKY,Y-NEPTUNE 36.0
C. BLAKE,Y-NEPTUNE 36.8

13 AND 14

110 YARD FREESTYLE

W. RIEMENSCHNEIDER,CSC 1:10.2
S. LOZON,CLEVELAND SC 1:11.1
B. BOSTON,LAKEWOOD SC 1:14.1

110 YARD BACKSTROKE

B. BOSTON,LAKEWOOD SC 1:25.6
W. RIEMENSCHNEIDER, CSC 1:27.0
S. LOZON,CLEVELAND SC 1:28.0

110 YD BREASTSTROKE

S. PEDRONI,LAKEWOOD SC 1:32.6
C. EVANS,CLEVELAND SC 1:33.9
M. ABBEY,DETROIT PARKS 1:34.2

110 YD BUTTERFLY

L. FROST,UNATTACHED **1:15.3
W. RIEMENSCHNEIDER, CSC 1:21.4
C. CHRYSLER,BEREA SC 1:30.1

15 AND 16

110 YD FREESTYLE

J. NORTON,CLEVELAND SC *1:07.8
J. LLOYD,CLEVELAND SC 1:08.2
L. MAKKONEN,DETROIT PARKS 1:09.4

110 YD BACKSTROKE

J. NORTON,CLEVELAND SC *1:19.8
J. MANSFIELD,CLEVELAND SC 1:26.0
L. MAKKONEN,DETROIT PARKS 1:26.1

110 YD BREASTSTROKE

A. HOPKINS,PITTS YM&WHA 1:29.6
J. NORTON,CLEVELAND SC 1:29.9
J. DUNN,Y-NEPTUNE 1:34.8

110 YD BUTTERFLY

J. NORTON,CLEVELAND SC *1:14.7
P. WEBER,CLEVELAND SC 1:17.9
J. LLOYD,CLEVELAND SC 1:22.7

17 & OVER

110 YD FREESTYLE

C. KLUTER,CLEVELAND SC 1:11.1
J. ESTERNAY,CLEVELAND SC 1:17.7
B. SCHWARTZ,LAKEWOOD SC 1:20.0

110 YD BACKSTROKE

C. KLUTER,CLEVELAND SC 1:16.0
D. SULLIFAN,MONTROSE SC 1:38.5
J. ESTERNAY,CLEVELAND SC 1:40.0

110 YD BREASTSTROKE

J. ESTERNAY,CLEVELAND SC*1:31.4
C. KLUTER,CLEVELAND SC 1:42.2
B. SCHWARTZ,LAKEWOOD SC 1:55.5

110 YD BUTTERFLY

J. ESTERNAY,CLEVELAND SC 1:36.3
D. SULLIFAN,MONTROSE,SC 1:42.6
B. SCHWARTZ,LAKEWOOD SC 1:44.6

OPEN WOMEN

440 YD MEDLEY RELAY

CLEVELAND SC "A" 5:20.2
CLEVELAND SC "B" 5:30.9
DETROIT PARKS 5:46.4

440 YARD FREESTYLE RELAY

CLEVELAND SWIM CLUB "A" *4:42.6
CLEVELAND SWIM CLUB "B" 4:56.9
LAKEWOOD SWIM CLUB 5:05.0

BOYS

10 AND UNDER

55 YD FREESTYLE

J. GOTTSCHALK,UNATTACHED *33.7
E. FOUSE,LAKEWOOD SC 34.6
J. DICKARD,CLEVELAND SC 35.0

55 YD BACKSTROKE

J. GOTTSCHALD,UNATTACHED *40.3
E. FOUSE,LAKEWOOD SC 40.9
G. LUCAS, UNATTACHED 42.5

55 YD BREASTSTROKE

E. FOUSE,LAKEWOOD SC **44.8
J. GOTTACHALK,UNATTACHED 46.5
B. JOB,UNATTACHED 47.3

55 YARD BUTTERFLY

J. GOTTSCHALK,UNATTACHED *36.5
G. LUCAS, UNATTACHED 39.4
E. FOUSE,LAKEWOOD SC 40.9

11 AND 12

55 YD FREESTYLE

E. BETTENDORF,LAKEWOOD SC**29.7
S. JOB, UNATTACHED 30.3
C. BOYD,DETROIT PARKS 31.6

55 YARD BACKSTROKE

E. BETTENDORF,LAKEWOOD **33.9
S. JOB, UNATTACHED 36.7
T. BUDISCAK,CLEVELAND SC 38.5

55 YD BREASTSTROKE

T. BUDISCAK,CLEVELAND SC *40.7
E. BETTENDORF,LAKEWOOD SC 41.0
J. LUDWID,PITTS YM&WHA 41.0

13 AND 14

110 YD FREESTYLE

B. MYERS,AKRON *1:04.2
B. BETZHOLD,CLEVELAND SC*1:04.2
J. SAVINSKY,DETROIT PARKS 1:04.4

110 YD BACKSTROKE

B. BETZHOLD,CLEVELAND SC 1:16.8
J. DENNEY,OKLA CITY SC 1:18.2
R. MCBURNEY,CLEVELAND SC 1:18.5

110 YD BREASTSTROKE

L. BATIZY,UNATTACHED 1:25.6
J. DENNEY,OKLA CITY SC 1:26.0
G. SMOLENSKI,ABINGTON SC 1:26.3

110 YARD BUTTERFLY

R. WALES,Y-NEPTUNE *1:06.8
J. DENNEY,OKLA CITY SC 1:10.3
J. SAVINSKY,DETROIT PARKS 1:16.1

15 AND 16

110 YD FREESTYLE

J. BETZHOLD,CLEVELAND *1:02.0
G. D'ATRI,CLEVELAND SC 1:02.5
R. BOYD,DETROIT PARKS 1:02.7

110 YD BACKSTROKE

J. STACY,LAKEWOOD SC 1:11.7
R. SKARGO,DETROIT PARKS 1:11.9
M. MATHIS,BEREA SC 1:12.4

110 BREASTSTROKE

J. Granger, Lakewood Y 1:23.8
D. Manrique, Detroit Parks 1:24.7
D. Baxter, Y-Neptune 1:25.2

110 YD BUTTERFLY

G. D'Ayri, Cleveland SC 1:09.8
J. Stacy, Lakewood SC 1:11.3
R. Schneider, Lakewood SC 1:11.8

17 & OVER
110 YD FREESTYLE

P. Witherell, Cleveland SC 59.7
J. Donaldson, Detroit Pk 1:01.5
D. Merritt, Unattached 1:02.2

110 YD BACKSTROKE

L. Schaefer, Cleveland SC 1:07.0
K. Hiner, Cleveland SC 1:11.4
R. Brady, Lakewood Y 1:15.1

110 YD BREASTSTROKE

T. Kovacs, Cleveland SC *1:16.4
B. Moosekian, Detroit Pk 1:21.2
B. Norvel, Detroit Parks 1:22.2

110 YD BUTTERFLY

T. Boyce, Cleveland SC *1:04.5
P. Whitehall, Cleveland SC 1:08.0
K. Hiner, Cleveland SC 1:08.8

OPEN MEN
440 YARD FREESTYLE RELAY

Cleveland SC "A" 4:05.2
Cleveland SC "B" 4:10.3
Detroit Parks 4:10.6

440 YARD MEDLEY RELAY

Cleveland Swim Club 4:34.5
Detroit Parks 4:46.4
Lakwood SC 4:54.0

* New Dis Rec Lake Erie AAU
** New Nat'l AAU Rec

INDIANA ASSOCIATION AAU
AGE GROUP CHAMPIONSHIP

June 28, 1961 50 Meter Pool

GIRLS

10 AND UNDER
50 METER FREESTYLE

J. Humbarger, Ft. Wayne 34.8
P. Krauser, Riviera 35.9
P. Bergman, Kokomo Y 36.2

50 METER BACKSTROKE

J. Humbarger, Ft. Wayne 40.0
D. Atkinson, Westwood CC 41.8
C. Clutter, Jordan Y 42.1

200 METER INDIVIDUAL MEDLEY

J. Humbarger, Ft. Wayne 3:16.1
D. Atkinson, Westwood CC 3:21.5
J. Boyer, Westwood CC 3:21.8

200 METER FREESTYLE RELAY

Westwood "A" 2:37.0
Riviera "A" 2:42.7
Bloomington 2:47.0

11 AND 12
100 METER FREESTYLE

J. Grossman, Bloomington 1:11.5
S. Pretti, Unattached 1:12.0
A. Timmons, Riviera 1:14.0

100 METER BACKSTROKE

D. Shultz, Evansville Y 1:25.7
H. Wayne, Evansville Y 1:28.0
S. Pretti, Unattached 1:28.3

100 METER BUTTERFLY

A. Timmons, Riviera 1:26.0
E. Clark, Westwood CC 1:34.2
K. Councilman, Bloomington 1:36.9

200 METER INDIVIDUAL MEDLEY

J. Grossman, Bloomington 3:05.0
A. Timmons, Riviera 3:07.1
S. Pretti, Unattached 3:11.7

200 METER FREESTYLE RELAY

Richmond 2:22.9
Riviera "A" 2:24.0
Jordan Y 2:24.3

13 AND 14
200 METER FREESTYLE

S. Marston, Riviera 2:30.3
C. Collins, Riviera 2:32.5
S. Mutz, Ind. AC 2:33.8

200 METER BREASTSTROKE

J. Dellekamp, Ind. AC 3:09.1
S. Gerdt, Riviera 3:13.6
A. Brafford, Riviera 3:13.8

100 METER BUTTERFLY

K. Ellis, Ind. AC 1:13.9
A. McIntire, Riviera 1:17.9
S. Marston, Riviera 1:19.4

200 METER INDIVIDUAL MEDLEY

C. Collins, Riviera 2:50.0
S. Marston, Riviera 2:51.0
P. Smith, Evansville Y 2:55.9

200 METER FREEXTYLE RELAY

Riviera "A" 2:07.4
Indianapolis AC "A" 2:09.0
Eastside Y 2:12.4

15 AND 16
200 METER FREESTYLE

M. LeFebre, Ind. AC **2:27.4
N. Galvich, Riviera 2:34.5
C. Poste, Westwood CC 2:36.2

200 METER BREASTSTROKE

J. Martin, Riviera 3:16.7
H. Stout, Riviera 3:17.1
C. Whitmore, Riviera 3:26.8

100 METER BUTTERFLY

N. Galvich, Riviera 1:18.8
M. LeFebre, Ind. AC 1:20.5
K. Dunlevy, Riviera 1:21.0

200 METER INDIVIDUAL MEDLEY

J. Martin, Riviera 2:51.1
K. Dunlevy, Riviera 2:55.3
M. Lefebre, Ind. AC 2:56.4

200 METER FREESTYLE RELAY

Riviera "A" 2:08.2
Indianapolis AC "A" 2:11.6
Westwood CC 2:14.3

WOMENS OPEN
100 METER FREESTYLE

B. Collins, Unattached 1:09.1
P. Harrower, Riviera 1:10.9
L. Kegly, Westwood CC 1:14.6

200 METER BUTTERFLY

B. Collins, Unattached 2:49.3
N. Bell, Evansville Y 4:07.8

200 METER INDIVIDUAL MEDLEY

B. Collins, Unattached 2:50.1
P. Harrower, Riviera 3:04.2
L. Kegley, Westwood CC 3:16.8

BOYS
10 AND UNDER
50 METER FREESTYLE

J. Councilman, Bloomington 32.5
M. Burke, Ind. AC 33.0
J. Smith, Evansville Y 34.7
P. Klotzbier, Westwood CC 34.5

50 METER BACKSTROKE

S. Nickles, Westwood CC 40.4
M. Burke, Ind. AC 40.6
P. Stevens, Kokomo Y 40.8

200 METER INDIVIDUAL MEDLEY

J. Smith, Evansville Y 3:00.9
J. Councilman, Bloomington 3:01.0
P. Galvich, Riviera 3:13.8

200 METER FREESTYLE RELAY

Indianapolis AC "A" 2:58.8
Miramar 2:30.3
Westwood "A" 2:31.3

11 AND 12
100 METER FREESTYLE

J. Henry, Miramar 1:10.8
G. Thomas, Kokomo Y 1:11.8
T. Geiman, Westwood CC 1:14.0

100 METER BACKSTROKE

G. Kinkead, Westwood CC 1:18.3
R. Davidson, Kokomo 1:19.7
J. Henry, Miramar 1:24.6

100 METER BUTTERFLY

G. Kinkead, Westwood CC 1:16.8
T. Gray, Westwood CC 1:22.2
R. Davidson, Kokomo 1:23.3

200 METER INDIVIDUAL MEDLEY

G. Kinkead, Westwood CC 2:52.4
J. Latimer, Riviera 2:59.7
R. Stegemeller, West. CC 3:01.1

200 METER FREESTYLE RELAY

Westwood "A" 2:10.0
Kokomo 2:14.5
Westwood CC "B" 2:22.7

13 AND 14
200 METER FREESTYLE

J. Sheehy, Ind. AC 2:20.1
M. Kin, Riviera 2:20.5
B. Bertram, Ind. AC 2:28.1

200 METER BREASTSTROKE

D. Jacks, Westwood CC 3:00.8
B. Lundson, THY 3:01.2
K. Gray, Westwood CC 3:03.7

100 METER BUTTERFLY

J. Sheehy, Ind. AC 1:10.7
B. Boyer, Westwood CC 1:11.7
T. Ridolfo, Westwood CC 1:18.2

200 METER INDIVIDUAL MEDLEY

J. Sheehy, Ind. AC 2:40.8
D. Jacks, Westwood CC 2:44.8
M. Kin, Riviera 2:46.6

200 METER FREESTYLE RELAY

Westwood CC "A" 2:01.2
Indianapolis AC "A" 2:02.3
Riviera "A" 2:02.4

15 AND 16
200 METER FREESTYLE

B. Utley, Riviera *2:08.6
G. Mutz, Ind. AC 2:19.2
R. Coghill, Ind. AC 2:19.8
S. Barclay, Ind. AC 2:19.8

200 METER BREASTSTROKE

J. Harris, Ind. AC 3:00.7
H. Kin, Riviera 3:02.2
B. James, Riviera 3:08.9

100 METER BUTTERFLY

J. Barton, Ind. AC 1:09.0
B. Rendell, Ind. AC 1:10.5
R. Coghill, Ind. AC 1:11.2

200 METER INDIVIDUAL MEDLEY

B. Utley, Riviera *2:26.9
G. Mutz, Ind. AC 2:41.3
B. Rendell, Ind. AC 2:41.8

200 METER FREESTYLE RELAY

Indianapolis AC "A" 1:55.8
Columbus 1:59.0
Indianapolis AC "B" 2:06.3

MEN'S OPEN
100 METER FREESTYLE

P. Sintz, Ind. AC 58.0
C. Jastremesky, Ind. AC 59.2
C. Thompson, Columbus 59.5

200 METER BUTTERFLY

M. Troy, Ind. AC 2:20.3
L. Schulorf, Ind. AC 2:20.5
T. Stickles, Ind. AC 2:27.2

200 METER INDIVIDUAL MEDLEY

T. Stickles, Ind. AC 2:23.9
C. Jastremski, Ind. AC 2:26.6
C. Tremewan, Ind. AC 2:28.1

* National Record
** Ties National Record

RENNAISANCE COUNTRY CLUB MEET
Roslyn, New York
June 27, 1961 50 Meter Pool

GIRLS

11 AND 12
100 METER FREESTYLE

M. Sabasteanski, Un 1:13.2
M. Traetta, Flushing Y 1:19.0
J. Joyce, Flushing Y 1:21.1

13 AND 14
100 METER FREESTYLE

C. Newbold, Flushing Y 1:18.6
D. Mannion, Flushing Y 1:18.6
M. Hengst, Knicks 1:18.8

15 AND 16
100 METER FREESTYLE

E. Weiland, Knicks 1:10.9
P. Keating, Flushing Y 1:18.0

WOMEN'S OPEN
200 METER FREESTYLE RELAY

Flushing Y "A" (Keating, Newbold, Traetta, Mannion) 2:15.2
Huntington Y 2:21.0
Flushing Y "B" 2:24.5

BOYS
11 AND 12

100 METER FREESTYLE

B. Burke, Flushing Y 1:10.8
M. Smith, Knicks 1:21.8
Ken Stapf, Flushing 1:22.1

13 AND 14
100 METER FREESTYLE

G. Weinstein, Plainview 1:07.2
P. Fontana, Flushing Y 1:10.3
K. Hopkins, Knicks 1:10.4

15 AND 16

F. Woertman, New York AC 59.9
C. Morrison, Bronx Union Y 1:00.2
R. Arluck, Knicks 1:03.8

MEN'S OPEN
200 METER FREESTYLE RELAY

Knicks "A" (Abramson, Abramson Abramson, Arluck) 1:54.4
Central Queens Y 1:57.4
Bronx Union Y 1:57.5

EVANSVILLE JAYCEES OPEN
AAU AGE GROUP & SR & 1961 WOMEN'S
JR. AAU NAT'L 200 METER FREESTYLE
July 15, 16, 1961 50 Meter Pool
Evansville, Ind.

GIRLS
8 AND UNDER
50 METER FREESTYLE

B. Davis, Plantation SC 41.9
P. Koenig, Plantation SC 43.3
B. Henderson, Plantation SC 43.9

50 METER BACKSTROKE

A. Hohman, Riviera 53.4
T. Varney, Shaw Park ST 54.8
A. Fetzer, Plantation SC 55.4

50 METER BREASTSTROKE

A. Fetzer, Plantation SC 53.6
A. Hohman, Riviera 58.0
B. Davis, Plantation SC 59.2

50 METER BUTTERFLY

T. Varney, Shaw Park ST 52.0
A. Felzer, Plantation SC 53.7
B. Davis, Plantation SC 54.0

200 METER FREESTYLE RELAY

Plantation Swim Club "B" 2:53.5
Riviera "A" 3:01.4
Plantation "B" 3:23.7

9 AND 10
50 METER FREESTYLE

P. Krauser, Riviera 35.6
E. Walstrum, Bloomington 36.0
J. Higgs, Plantation SC 37.6

50 METER BACKSTROKE

C. Clutter, Jordan Y 40.8
P. Smith, Evansville Y 41.0
E. Walstrum, Bloomington 41.4

50 METER BREASTSTROKE

P. Smith, Evansville Y 47.0
A. Wright, Plantation SC 47.6
J. Brafford, Riviera 48.5

50 METER BUTTERFLY

E. Walstrum, Bloomington 39.5
C. Clutter, Jordan Y 41.5
P. Henderson, Plantation 42.3

200 METER INDIVIDUAL MEDLEY

P. Smith, Evansville Y 3:19.9
E. Walstrum, Bloomington 3:23.0
P. Krauser, Riviera 3:23.6

100 METER FREESTYLE

E. Walstrum, Bloomington 1:20.2
P. Krauser, Riviera 1:21.7
P. Smith, Evansville Y 1:25.3

200 METER FREESTYLE RELAY

Riviera "B" 2:40.1
Plantation Swim Club "A" 2:40.2
Riviera "B" 3:00.7

11 AND 12
100 METER FREESTYLE

J. Grossman, Bloomington 1:10.5
S. Pletti, Unattached 1:11.7
B. Sommer, Ind. AC 1:12.0

200 METER FREESTYLE

J. Grossman, Bloomington 2:35.4
B. Sommers, Ind. AC 2:37.5
S. Pletti, Unattached 2:37.6

100 METER BACKSTROKE

J. Millay, Evansville Y 1:30.2
J. Grossman, Bloomington 1:30.7
H. Wayne, Evansville Y 1:27.6

100 METER BREASTSTROKE

K. Kackerfils, Riviera 1:33.1
P. Balcherder, Riviera 1:34.2
C. Counsilman, Bloomington 1:34.5

100 METER BUTTERFLY

A. Timons, Riviera 1:23.5
J. Broeg, Websters Groves 1:22.6
S. Pletti, Unattached 1:29.7
P. Balcherder, Riviera 1:30.7

200 METER INDIVIDUAL MEDLEY

A. Timmons, Riviera 2:58.8
J. Grossman, Bloomington 3:08.7
J. Broeg, Webster Groves 3:07.6

200 METER FREESTYLE RELAY

Riviera "A" 2:21.1
Indiana AC "A" 2:24.0
Plantation Swim Club "A" 2:24.8

200 METER MEDLEY RELAY

Riviera "A" 2:36.3
Bloomington SC 2:42.3
Indianapolis AC 2:42.0

13 AND 14
100 METER FREESTYLE

K. Ellis, Ind. AC 1:05.9
S. Marston, Riviera 1:07.0
P. Smith, Evansville Y 1:09.3

200 METER FREESTYLE

S. Marston, Riviera 2:27.8
C. Collins, Riviera 2:31.7
J. Henderson, Plantation 2:33.7

100 METER BACKSTROKE

S. Gerdt, Riviera 1:17.0
V. Stoshitch, Riviera 1:19.2
P. Smith, Evansville Y 1:19.9

100 METER BREASTSTROKE

J. Welkcamp, Ind. AC 1:25.2
A. Brown, Riviera 1:26.7
M. Davis, Jordon Y 1:29.5

100 METER BUTTERFLY

K. Ellis, Ind. AC 1:13.3
A. McIntire, Riviera 1:17.4
R. Morse, West Side AC 1:20.9

200 METER INDIVIDUAL MEDLEY

C. Collins, Riviera 2:48.3
S. Marston, Riviera 2:50.5
P. Smith, Evansville Y 2:51.9

200 METER FREESTYLE RELAY

Riviera "A" 2:12.3
Riviera "B" 2:16.8
Plantation "A" 2:16.9

200 METER MEDLEY RELAY

Riviera "A" 2:27.6
Riviera "B" 2:28.8
Indianapolis AC "A" 2:34.9

WOMEN
100 METER FREESTYLE

K. Ellis, Ind. AC 1:06.2
M. LeFebre, Ind. AC 1:07.9
C. Collins, Riviera 1:08.5

100 METER BACKSTROKE

M. Marchine, Ind. AC 1:16.4
S. Gerdt, Riviera 1:17.0
V. Stoshitch, Riviera 1:19.9

200 METER BACKSTROKE

S. Gerdt, Riviera 2:48.0
V. Stoshitch, Riviera 2:50.9
M. Marchine, Ind. AC 2:55.0

400 METER FREESTYLE

B. Collins, Unattached 5:10.0
C. Collins, Riviera 5:15.1
P. Harrower, Riviera 5:16.3

100 METER BREASTSTROKE

J. Dellekamp, Ind. AC *1:22.1
A. Brown, Riviera 1:26.7
S. Gerdt, Riviera 1:28.8

200 METER BREASTSTROKE

J. Dellekamp, Ind. AC 2:59.9
A. Driscoll, Lakeside 3:01.5
A. Brown, Riviera 3:07.9

100 METER BUTTERFLY

K. Ellis, Ind. AC 1:10.6
B. Collins, Unattached 1:11.8
A. McIntire, Riviera 1:16.7

200 METER BUTTERFLY

B. Collins, Unattached 2:38.2
N. Galvich, Riviera 2:50.0
A. McIntire, Riviera 2:51.4

400 METER INDIVIDUAL MEDLEY
B. Collins, Unattached 5:42.6
C. Collins, Riviera 5:58.7
H. Kaufman, Hopkins SC 6:00.2

400 METER FREESTYLE RELAY
Indianapolis AC "A" 4:39.7
Riviera "A" 4:42.7
Lakeside Club 4:57.1

400 METER MEDLEY RELAY
Indianapolis AC "A" 5:05.9
Riviera "A" 5:33.9
Riviera "B" 5:41.9

JR. NAT'L 200 METER FREESTYLE
M. LeFebre, Ind. AC 2:28.0
S. Marston, Riviera 2:28.2
H. Kaufman, Hopkins SC 2:30.2

BOYS
8 AND UNDER
50 METER FREESTYLE
R. Benson, Chicago SC 39.9
T. Christenson, Riviera 38.8
M. Wight, Chicago SC 39.8

50 METER BACKSTROKE
T. Christenson, Riviera 50.2
T. Koenig, Plantation 50.3
R. Benson, Chicago SC 51.1

50 METER BREASTSTROKE
B. Pursely, Plantation 53.5
R. Benson, Chicago SC 55.8
M. Wagner, Plantation 56.7

50 METER BUTTERFLY
R. Benson, Chicago SC 49.9
D. Wright, Plantation 50.6
B. Redman, Plantation 57.1

9 AND 10
50 METER FREESTYLE
J. Councilman, Bloomington 32.5
J. Smith, Evansville Y 33.5
M. Burke, Ind. AC 33.7

100 METER FREESTYLE
J. Counsilman, Bloomington 1:12.3
J. Smith, Evansville Y 1:13.2
M. Burke, Ind. AC 1:15.9

50 METER BACKSTROKE
J. Counsilman, Bloomington 39.6
M. Burke, Ind. AC 39.9
J. Smith, Evansville Y 40.4

50 METER BREASTSTROKE
J. Counsilman, Bloomington 42.6
J. Smith, Evnsville Y 43.3
C. Landstreet, Westside AC 46.6

50 METER BUTTERFLY
J. Counsilman, Bloomington 36.5
J. Smith, Evansville Y 37.2
P. Galvich, Riviera 41.0

200 METER INDIVIDUAL MEDLEY
J. Counsilman, Bloom. 2:59.3
J. Smith, Evansville Y 2:59.4
M. Burke, Ind. AC 3:13.2

200 METER FREESTYLE RELAY
Riviera "B" 2:32.3
Evansville Y 2:34.4
Plantation 2:43.0

200 METER MEDLEY RELAY
Evansville Y 2:52.6
Riviera "A" 2:53.7
Plantation "A" 3:14.4

11 AND 12
100 METER FREESTYLE
G. Kinkead, Westwood CC 1:08.2
R. Stegemeller, Westwood 1:10.3
J. Frink, Webster Groves 1:12.6

200 METER FREESTYLE
G. Kinkead, Westwood CC 2:27.6
F. Mutz, Ind. AC 2:38.3
S. Peskoe, Plantation 2:42.3

100 METER BACKSTROKE
G. Kinkead, Westwood CC *1:17.1
J. Miller, Unattached 1:24.4
J. Brink, Ind. AC 1:29.9

100 METER BREASTSTROKE
J. Frick, Webster Groves 1:31.4
R. Stegmeller, Westwood 1:32.9
D. Purseley, Plantation 1:37.0

100 METER BUTTERFLY
G. Kinkead, Westwood CC 1:13.1
F. Frink, Webster Groves 1:21.0
F. Mutz, Ind. AC 1:24.2

200 METER INDIVIDUAL MEDLEY
G. Kinkead, Westwood CC 2:48.9
R. Stegemiller, Westwood 2:57.5
J. Frink, Webster Groves 2:58.0

200 METER FREESTYLE RELAY
Evansville Y 2:25.6
Plantation "A" 2:25.9
Riviera "A" 2:26.1

200 METER MEDLEY RELAY
Evansville Y 2:42.3
Plantation "A" 2:47.8
Riviera "A" 2:53.9

13 AND 14
50 METER FREESTYLE
J. Sweeny, Ind. AC 1:02.2
M. Kin, Riviera 1:04.5
S. White, Riviera 1:04.5

200 METER FREESTYLE
M. Kin, Riviera 2:18.2
J. Sweeley, Ind. AC 2:18.4
S. White, Riviera 2:18.2

100 METER BACKSTROKE
J. Sweeny, Ind. AC 1:15.1
P. Byer, Ind. AC 1:17.4
R. Darley, Bloomington 1:18.0

100 METER BREASTSTROKE
B. Halter, WestSide 1:23.3
S. White, Riviera 1:24.5
B. Lumsdon, Ind. AC 1:25.5

100 METER BUTTERFLY
J. Sweeny, Ind. AC 1:09.1
B. Boyer, Westwood CC 1:11.3
P. Byer, Ind. AC 1:14.7

200 METER INDIVIDUAL MEDLEY
J. Sweeny, Ind. AC 2:38.2
M. Kin, Riviera 2:43.0
S. White, Riviera 2:48.8

200 METER FREESTYLE RELAY
Riviera "A" 2:02.5
Plantation "A" 2:06.3
Indianapolis AC 2:07.2

200 METER MEDLEY REAY
Riviera "A" 2:20.6
Indianapolis AC 2:27.6
Plantation "A" 2:33.2

MEN
100 METER FREESTYLE
A. Sommers, Ind. AC 58.6
B. Utley, Riviera 58.4
P. Sintz, Ind. AC 58.7

400 METER FREESTYLE
A. Somers, Ind. AC 4:22.9
P. Sintz, Ind. AC 4:29.0
B. Utley, Riviera 4:34.2

100 METER BACKSTROKE
T. Stock, Ind. AC 1:03.4
T. Stickles, Ind. AC 1:07.1
B. Utley, Riviera 1:07.7

200 METER BACKSTROKE
T. Stock, Ind. AC 2:15.1
T. Stickles, Ind. AC 2:24.1
B. Utley, Riviera 2:27.5

100 METER BREASTSTROKE
C. Jastremski, Ind. AC 1:09.8
K. Nakasone, Ind. AC 1:12.3
C. Tremewan, Ind. AC 1:13.7

200 METER BREASTSTROKE
C. Jastremski, Ind. AC 2:37.4
K. Nakasone, Ind. AC 2:37.5
T. Stickles, Ind. AC 2:40.9

100 METER BUTTERFLY
L. Schulhof, Ind. AC 1:01.0
F. Schmidt, New Trier, 1:01.7
M. Troy, Ind. AC 1:02.5

200 METER BUTTERFLY
M. Troy, Ind. AC 2:16.6
L. Schulhof, Ind. AC 2:16.9
F. Schmidt, New Trier 2:23.0

400 METER INDIVIDUAL MEDLEY
T. Stickles, Ind. AC 5:04.9
B. Utley, Riviera 5:12.2
G. Tremewan, Ind. AC 5:15.3

400 METER FREESTYLE RELAY
Indianapolis AC "A" 4:04.8
Indianapolis AC "B" 4:15.6
Evansville Y 4:45.1

400 METER MEDLEY RELAY
Indianapolis AC "A" 4:33.8
Indianapolis AC "B" 4:36.4
Evansville Y 5:38.4
* National Record

8TH ANNUAL INVITATION AGE GROUP & SENIOR SWIMMING & DIVING MEET
Louisville, Kentucky
July 10,11,12,1961 50 M. Pool

GIRLS
6 - YEARS
50 METER FREESTYLE
B. Haight, Whitefish 55.8
C. McKenzie, Unattached 1:02.6
J. Schoening, Unattached 1:10.6

8 - YEARS
50 METER FREESTYLE
B. Davis, Plantation 44.4
P. Koenig, Plantation 44.3
A. Fetzer, Plantation 44.3

50 METER BACKSTROKE
N. Blair, Barbourville 53.5
P. Koenig, Plantation 55.6
B. Henderson, Plantation 56.0

50 METER BREASTSTROKE
A. Fetzer, Plantation 55.5
W. Todd, Unattached 55.7
T. Hawkes, Plantation 59.5

200 METER FREESTYLE RELAY
Plantation "A" 3:07.3
Plantation "B" 3:37.2
Lakeside "A" 4:02.5

10 YEARS
50 METER FREESTYLE
D. Horton, Lakeside 36.5
P. Henderson, Plantation 37.3
J. Higgs, Plantation 36.9

50 METER BACKSTROKE
P. Smith, Evansville Y 42.1
S. Spriggs, Plantation 44.9
J. Higgs, Plantation 46.5

50 METER BREASTSTROKE
A. Wright, Plantation 46.6
P. Smith, Evansville Y 46.6
T. Lambert, Webster Groves 48.4

50 METER BUTTERFLY
P. Henderson, Plantation 40.9
J. Higgs, Plantation 42.3
P. Smith, Evansville Y 44.5

200 METER FREESTYLE RELAY
Plantation "A" 2:42.8
Lakewide "A" 2:47.2
Plantation "B" 2:55.7

200 METER MEDLEY RELAY
Plantation "A" 2:51.6
Lakeside "A" 3:26.6
Plantation "B" 3:33.6

12 YEARS
100 METER BREASTSTROKE
L. Moran, Lakeside 1:14.5
H. Wayne, Evansville Y 1:15.7
D. Schultze, Evansville Y 1:10.1

100 METER BACKSTROKE
D. Schultze, Evansville Y 1:22.4
H. Wayne, Evansville Y 1:23.0
A. Farmer, Plantation 1:29.7

100 METER BREASTSTROKE
J. Braeg, Webster Groves 1:37.2
D. Schultze, Evansville Y 1:38.1
N. Dyer, Lakeside 1:38.7

50 METER BUTTERFLY
J. Braeg, Webster Groves 36.6
D. Schultze, Evansville Y 36.7
H . Wayne, Evansville Y 37.5

200 METER INDIVIDUAL MEDLEY
D. Schultze, Evansville Y 3:06.1
H. Wayne, Evansville Y 3:06.3
J. Braeg, Webster Groves 3:12.5

200 METER FREESTYLE RELAY
Plantation "A" 2:20.8
Lakeside "A" 2:25.4
Evansville Y 2:27.6

200 METER MEDLEY RELAY
Lakeside "A" 2:40.9
Plantation "A" 2:43.7
Evansville Y 2:43.7

14 YEARS
100 METER FREESTYLE
P. Smith, Evansville Y 1:11.5
J. Henderson, Plantation 1:11.8
S. Conway, Lakeside 1:12.6

400 METER FREESTYLE
J. Henderson, Plantation 5:36.8
B. Benson, Lakeside 5:39.7
M. Prentice, Unattached 5:44.5

100 METER BACKSTROKE
P. Smith, Evansville Y 1:19.3
M. Prentice, Unattached 1:21.9
B. Benson, Lakeside 1:24.3

100 METER BREASTSTROKE
P. Smith, Evansville Y 1:32.7
S. Wright, Plantation 1:33.3
K. Ogden, Plantation 1:34.4

100 METER BUTTERFLY
P. Smith, Evansville Y 1:23.3
A. Blair, Unattached 1:27.8
S. Wright, Plantation 1:28.0

200 METER INDIVIDUAL MEDLEY
P. Smith, Evansville Y 2:55.5
M. Prentice, Unattached 3:01.4
J. Henderson, Plantation 3:04.8

200 METER FREESTYLE RELAY
Lakeside "A" 2:14.9
Plantation "A" 2:23.0
Lakeside "B" 2:27.2

200 METER MEDLEY RELAY
Plantation "A" 2:36.9
Lakeside "A" 2:39.3
Lakeside "B" 2:46.6

16 YEARS
100 METER FREESTYLE
J. Gehring, Lakeside 1:12.4
P. Fineman, Lakeside 1:14.3
A. Driscoll, Lakeside 1:15.3

100 METER BACKSTROKE
P. Fineman, Lakeside 1:21.4
N. Schaefer, Donner 1:29.8
M. Lyons, Unattached 1:30.3

100 METER BREASTSTROKE
A. Driscoll, Lakeside *1:24.5
N. Schaefer, Donner 1:34.1
A. Butler, Donner 1:39.0

100 METER BUTTERFLY
J. Gehring, Lakeside 1:23.8
P. Fineman, Lakeside 1:27.8
J. Munn, Donner 1:28.5

200 METER INDIVIDUAL MEDLEY
P. Fineman, Lakeside 2:56.9
A. Driscoll, Lakeside 2:59.3
N. Schaefer, Donner 3:11.0

200 METER FREESTYLE RELAY
Lakeside "A" 2:15.1
Donner 2:17.5
Plantation 2:29.8

200 METER MEDLEY RELAY
Lakeside "A" 2:29.2
Donner, 2:34.4
Plantation 3:03.9

WOMENS OPEN
100 METER FREESTYLE
J. Henderson, Plantation 1:11.0
J. Gehring, Lakeside 1:11.9
B. Benson, Lakeside 1:12.1

100 METER BACKSTROKE
M. Prentice, Unattached 1:21.1
P. Fineman, Lakeside 1:25.3
A. Farmer, Plantation 1:31.0

200 METER BREASTSTROKE
A. Driscoll, Lakeside 3:04.0
P. Fineman, Lakeside 3:18.5
S. Wright, Plantation 3:18.9

200 METER BUTTERFLY
J. Gehring, Lakeside 3:16.9
K. Ogden, Plantation 3:25.1
S. Wright, Plantation 3:26.9

400 METER INDIVIDUAL MEDLEY
P. Fineman, Lakeside 6:22.8
A. Driscoll, Lakeside 6:37.9
K. Ogden, Plantation 6:50.3

800 METER FREESTYLE RELAY
Lakeside "A" 11:17.7
Plantation "A" 11:52.6
Lakeside "B" 12:10.0

200 METER MEDLEYRELAY
Lakeside "A" 2:28.3
Plantation "A" 2:39.4
Lakeside "B" 2:41.5

400 METER FREESTYLE
J. Gehring, Lakeside 5:35.4
P. Fineman, Lakeside 5:49.8
A. Gettlefinger, Lakeside 6:19.4

800 METER FREESTYLE
B. Benson, Lakeside 11:40.8
J. Henderson, Plantation 11:51.1
M. Prentice, Unattached 12:04.9

BOYS
6 YEARS 50 METER FREESTYLE
D. Duke, Plantation 52.2
D. Hoenig, Plantation 1:04.6
K. McClain, Plantation 1:06.4

8 YEARS
50 METER FREESTYLE
E. Bell, Lakeside 40.0
T. Koenig, Plantation 41.7
N. Benson, Lakeside 41.9

50 METER BACKSTROKE
E. Bell, Lakeside 47.2
T. Koenig, Plantation 48.4
M. McCord, Plantation 52.1

50 METER BREASTSTROKE
B. Pursely, Plantation 51.5
E. Bell, Lakeside 55.4
K. Mason, Plantation 57.4

200 METER FREESTYLE RELAY
Lakeside "A" 2:56.5
Plantation "A" 2:57.6
Lakeside "B" 3:56.1

10 YEARS
50 METER FREESTYLE
J. Smith, Evansville Y 34.4
M. Mignell, Lakeside 35.1
G. Byrne, Evansville Y 37.2

50 METER BACKSTROKE
J. Smith, Evansville Y 40.5
C. Olander, Columbus Y 40.9
G. Byrne, Evansville Y 42.8

50 METER BREASTSTROKE
J. Smith, Evansville Y 43.6
G. Bryne, Evansville Y 48.0
K. Bohanon, Unattached 49.0

50 METTER BUTTERFLY
J. Smith, Evansville Y 37.8
T. Lonergan, Webster Grove 40.0
C. Noback, Unattached 40.3

200 METER VREESTYLE RELAY
Lakeside "A" 2:31.9
Plantation "A" 2:36.2
Lakeside "B" 2:50.1

200 METER MEDLEY RELAY
Lakeside "A" 2:54.1
Plantation "A" 2:58.7
Plantation "B" 3:14.7

12 YEARS
100 METER FREESTYLE
V. Rockefeller, H unting. 1:06.3
G. Kinkead, Westwood CC 1:08.3
J. Frink, Webster Grove 1:13.4

100 METER BACKSTROKE
G. Kinkead, Westwood CC *1:17.7
V. Rockefeller, Huntington 1:18.7
D. Neal, Lakeside 1:26.7

100 METER BREASTSTROKE
J. Frink, Webster Grove 1:30.4
M. Hill, Donner 1:36.5
D. Purseley, Plantation 1:36.5

50 METER BUTTERFLY
V. Rockefeller, Huntington 31.5
G. Kinkead, Westwood CC 32.8
J. Frink, Webster Groves 37.3

200 METER INDIVIDUAL MEDLEY
G. Kinkead, Westwood CC 2:47.8
V. Rockefeller, Huntington 2:49.9
J. Frink, Webster Groves 3:05.0

200 METER FREESTYLE RELAY
Donner 2:17.8
Lakeside "A" 2:18.1
Plantation "A" 2:24.2

200 METER MEDLEY RELAY
Webster Groves 2:37.2
Lakeside "A" 2:37.3

Donner 2:41.3

14 YEARS
100 METER FREESTYLE
J. Sheehy, Ind. AC 1:03.3
H. Wilson, Plantation 1:06.5
D. Rueff, Lakeside 1:07.1

400 METER FREESTYLE
J. Sheehy, Ind. AC 5:02.5
J. Geiser, Lakeside 5:11.6
L. Wither, Kingfisher 5:14.5

100 METER BREASTSTROKE
B. Walker, Unattached 1:24.2
S. Ware, Huntington Y 1:27.3
R. Proctor, Lakeside 1:29.2

100 METER BACKSTROKE
J. Sheehy, Ind. AC 1:13.3
J. Geiser, Lakeside 1:18.0
P. Essex, Donner 1:20.0

100 METER BUTTERFLY
J. Sheehy, Ind. AC 1:09.4
B. Boyer, Westwood CC 1:10.9
J. Russell, Donner 1:18.4

200 METER MEDLEY INDIVUDUAL
J. Sheehy, Ind. AC 2:42.8
J. Geiser, Lakeside 2:47.1
B. Boyer, Westwood CC 2:42.8

200 METER FREESTYLE RELAY
Lakeside "A" 2:02.0
Plantation "A" 2:05.7
Huntington, Ind. Y 2:06.0

200 METER MEDLEY RELAY
Lakeside "A" 2: 20.5
Webster Groves 2:21.0
Huntington Y 2:22.8

16 YEARS
100 METER FREESTYLE
D. Freeman, Donner 1:03.2
G. Hill, Plantation 1:03.6
T. Kute, Lakeside 1:04.5

100 METER BACKSTROKE
D. Freeman, Donner 1:12.6
T. Kute, Lakeside 1:15.7
B. Walker, Unattached 1:16.5

100 METER BREASTSTROKE
S. Diamond, Huntington 1:20.2
K. Bowers, Lakeside 1:21.6
T. Ambrose, Lakeside 1:22.8

100 METER BUTTERFLY
E. Glick, Unattached 1:09.3
B. Vetter, Unattached 1:12.7
G. Rivers, Lakeside 1:16.7

200 METER INDIVIDUAL MEDLEY
E. Glick, Unattached 2:38.6
T. Kute, Lakeside 2:40.9
D. Freeman, Donner 2:43.4

200 METER FREESTYLE RELAY
Lakeside "A" 1:55.3
Plantation "A" 2:00.9
Lakeside "B" 2:03.6

200 METER MEDLEY RELAY
Donner "A" 2:12.5
Plantation "A" 2:14.2
Lakeside "A" 2:14.2

MENS OPEN
100 METER FREESTYLE
C. Schuette, Donner 58.8
J. Tanner, Donner 1:02.4
K. Bowers, Lakeside 1:02.5

400 METER FREESTYLE
C. Schutte, Donner 4:38.9
D. Freeman, Donner 4: 56.4
E. Glick, Unattached 5:00.0

800 METER FREESTYLE
C. Schutte, Donner 9:52.6
E. Glick, Unattached 10:13.8
D. Freeman, Donner 10:31.6

100 METER BACKSTROKE
J. Anderson, Donner 1:07.5
P. Davis, Lakeside 1:09.1
C. Schutte, Donner 1:12.5

200 METER BREASTSTROKE
W. Thompson, Donner 2:48.4
S. Diamond, Huntington 2:51.8
S. Henderson, Plantation 2:57.8

200 METER BUTTERFLY
E. Glick, Unattached 2:34.8
T. Broyle, Kingfisher 2:35.6
B. Hayes, Huntington 2:37.8

400 METER INDIVIDUAL MEDLEY
C. Schutte, Donner 5:54.0
E. Glick, Unattached 5:39.0
D. Abbott, Plantation 5:52.4

800 METER FREESTYLE RELAY
Donner "A" 9:24.1
Kingfisher 9:54.0
Lakeside "A" 9:55.7

200 METER MEDLEY RELAY
Donner "A" 2:01.7
Lakeside "A" 2:04.2
Plantation "A" 2:05.6

* National Record

3RD LOS ANGELES INVITATIONAL
Los Angeles, Calif.
July 20,21,22,23,1961 50 M. Pool

WOMEN 1500 M. FREESTYLE
C. House, Los Angeles AC 20:09.6
L. Watson, Santa Clara 20:11.7
J. Spaulding, Fresno Y 20:19.3

MEN 400 M. FREE RELAY
Santa Clara "A" 3:49.6
Los Angeles AC "A" 3:49.7
Huntington Beach SC 3:58.2

WOMEN 400 M. FREE RELAY
Multnomah AC (N. Gabie, J. Ward, N. Kanaby, C. Wood) **4:20.9
Santa Clara Swim Club 4:25.7
Los Angeles AC "A" 4:31.6

MEN 800 M. FREE RELAY
Los Angeles AC "A" 8:33.5
Santa Clara SC "A" 8:34.1
Santa Monica SC 8:53.0

WOMEN 400 M. MEDLEY RELAY
Los Angeles AC "A" 5:01.2
Santa Clara SC 5:06.9
Rosemead Swim Club 5:15.9

MEN 400 M. MEDLEY RELAY
Santa Clara Swim Club "A" 4:19.3
Los Angeles AC "A" 4:23.8
Los Angeles AC "B" 4:26.7

MEN 1500 M. FREESTYLE
R. Saari, El Segundo 18:13.6
B. Foss, RADLABST 18:15.9
T. Ralphs, Los Angeles 18:17.1

WOMEN 100 M. FREESTYLE
C. Von Saltza, Santa Clara 1:03.0
L. Watson, Santa Clara 1:04.9
C. House, Los Angeles AC 1:05.0

WOMEN 200 M. BREASTSTROKE
A. Richardson, Los Angeles 2:58.6
R. Whipple, Covington 2:59.9
L. Kurtz, Unattached 3:00.7

MEN 100 M. FREESTYLE
S. Clark, Santa Clara **54.7
J. House, Los Angeles AC 56.9
B. Bennett, KrisKristensen 57.0

WOMEN 200 M. BACKSTROKE
N. Gabie, Multnomah AC 2:41.5
C. Ferguson, Unattached 2:42.5
L. Johnson, Unattached 2:44.6

WOMEN 400 M. INDIVIDUAL MED.
C. House, Los Angeles AC 5:47.0
J. Spaulding, Fres "Y" 5:53.9
G. Human, Unattached 5:58.4

MEN 400 M. INDIVIDUAL MED.
N. Kirby, Rosemead 5:14.0
R. Saari, El Segundo 5:16.9
R. Winters, Los Angeles AC 5:18.0

MEN 200 M. FREESTYLE
M. Rose, Los Angeles AC 2:04.8
N. Kirby, Rosemead 2:06.2
J. House, Los Angeles AC 2:05.8

WOMEN 100 M. BUTTERFLY
C. Wood, Multnomah AC 1:10.5
N. Kanaby, Multnomah AC 1:11.9
M. Templeton, Blue Buoy 1:12.7

MEN 200 M. BREASTSTROKE
P. Hait, Santa Clara 2:42.5
R. Greissen, Los Angeles A 2:45.7
D. Schaible, Covington 2:46.8

WOMEN 400 M. FREESTYLE
C. VonSaltza, SantaClara 4:56.0
C. House, Los Angeles AC 4:56.8
L. Watson, Santa Clara 5:02.2

MEN 100 M. BACKSTROKE
B. Bennett, K. Kristensen 1:02.2
L. Cutler, Unattached 1:06.3
B. Moulton, Los Angeles AC 1:06.8

WOMEN 100 M. BREASTSTROKE
L. Kurtz, Unattached 1:24.5
R. Whipple, Covington 1:25.3
K. Gimenez, WestValleySS 1:25.5

MEN 200 M. BUTTERFLY
I. Suvanto, Santa Clara 2:22.7
B. Foss, Rad Lab 2:23.1
K. Webb, Multnomah AC 2:25.0

WOMEN 200 M. INDIVIDUAL MED.
G. Human, Unattached *2:43.6
J. Spaulding, Fres Y 2:45.4
G. Ambrose, Santa Clara 2:45.6

MEN 200 M. INDIVIDUAL MED.
N. Kirby, Rosemead 2:24.4
J. House, Los Angeles AC 2:25.5
R. McGeagh, Unattached 2:26.2

MEN 200 M. BACKSTROKE
B. Bennett, K. Kristensen 2:21.7
B. Moulton, Los Angeles AC 2:23.4
M. Schmidt, Santa Clara 2:26.5

MEN 100 M. BUTTERFLY
M. Mealiffe, Los Angeles 1:00.5
D. Schollander, Multnomah 1:01.4
J. Sato, CRAC 1:02.2

MEN 100 M. BREASTSTROKE
P. Hait, Santa Clara 1:12.2
R. Greissen, Los Angeles 1:14.9
D. Schaible, Covington 1:15.1

MEN 400 M. FREESTYLE
M. Rose, Los Angeles AC 4:24.4
N. Kirby, Rosemead 4:32.9
B. Foss, RAD LAB 4:34.8

WOMEN 200 M. BUTTERFLY
C. House, Los Angeles AC 2:43.1
G. Human, Unattached 2:46.7
A. Richardson, Los Angeles 2:51.3

WOMEN 100 M. BACKSTROKE
N. Gabie, Multnomah AC 1:14.1
C. Ferguson, Unattached 1:14.7
N. Kanaby, Multnomah AC 1:15.4
J. Dresser, Santa MonicaSC 1:15.5

WOMEN 200 M. FREESTYLE
C. VonSaltza, Santa Clara 2:18.0
L. Watson, Santa Clara 2:18.8
C. House, Los Angeles AC *2:19.7

* SPA Record
** American Record

3RD ANNUAL LAKEWOOD PARK AAU
AGE GROUP SWIM MEET
Lakewood, Ohio
July 9, 1961 50 Meter Pool

GIRLS
8 AND UNDER
25 METER FREESTYLE
L. McLaren, Pitts YMCA 18.9
M. Gerber, Lakewood SC 19.0
S. Naber, LaFollette PK SC 20.3

25 METER BACKSTROKE
J. Bibas, Duquesne Dolphins 21.5
M. Schwartz, Lakewood SC 21.6
L. McLaren, Pitts-Y 21.9

9 AND 10
100 METER FREESTYLE
B. Grendle, Pitts-Y 1:22.8
M. Rosenjack, Cleveland SC 1:23.4
K. Webb, Cleveland SC 1:28.4

50 METER BACKSTROKE
S. Stewart, Lakewood SC 44.9
B. Benton, Ashland Y 46.6
B. Grendle, Pitts-Y 48.0

50 METER BREASTSTROKE
B. Anderson, Wooster Y 49.0
S. Cochran, Rubber City 50.7
J. Bennett, Berea SC 51.3

11 AND 12
100 METER FREESTYLE
G. Salinsky, Y-Neptune 1:13.2
M. Gottron, Cleveland SC 1:17.4
S. Kimmel, Unattached 1:18.0

50 METER BACKSTROKE
C. Dickard, Cleveland SC 39.8
G. Salinsky, Y-Nep 40.9
S. Bruhn, Cleveland SC 41.5

100 METER BREASTSTROKE
G. Salinsky, Y-Neptune 1:36.6
S. Bruhn, Cleveland SC 1:37.5
J. Haltiunen, Unattached 1:37.6

13 AND 14
200 METER FREESTYLE
W. Reimenschneider, CSC 2:32.1
K. Weisenbaugh, Pitts-Y 2:40.1
C. Hambleton, Cleveland SC 2:42.4

100 METER BACKSTROKE
W. Riemenschneider, CSC 1:24.2
B. Boston, Lakewood SC 1:26.1
C. Hren, Lakewood SC 1:28.0

100 METER BREAXTROKE
M. Forest, Cleveland SC 1:31.9
S. Pidroni, Lakewood SC 1:32.9
C. Hren, Lakewood SC 1:33.3

15 AND 16
200 METER FREESTYLE
J. Norton, Cleveland SC 2:30.2
J. Lloyd, Unattached 2:34.7
S. Tucek, Cleveland SC 2:37.3

200 METER BACKSTROKE
J. Norton, Cleveland SC 2:53.1
J. Mansfield, Cleve. SC 2:56.9
P. Weber, Cleveland SC 2:57.7

BOYS
8 AND UNDER
25 METER FREESTYLE
R. Benson, Chicago SC 18.0
R. Bettendorf, Unattached 18.5
M. Scura, Euclid YMCA 19.3

25 METER BACKSTROKE
R. Benson, Chicago SC 22.4
R. Bettendorf, Unattached 22.3
M. Wright, Chicago SC 23.0

9 AND 10
100 METER FREESTYLE
M. Naber, LaFollette Park 1:13.4
E. Fouse, Lakewood SC 1:17.5
J. Gottschalk, Unattached 1:18.9

50 METER BACKSTROKE
E. Fouse, Lakewood SC 38.5
J. Gottschalk, Unattached 39.8
M. Naber, LaFollette Park 42.9

50 METER BREASTSTROKE
E. Fouse, Lakewood SC 44.9
J. Gottschalk, Unattached 45.9
B. Job, Unattached 46.8

11 AND 12
100 METER FREESTYLE
E. Bettendorf, Lakewood *1:05.7
S. Job, Unattached 1:08.3
T. Budiscak, Cleve. SC 1:09.8

100 METER BACKSTROKE
E. Bettendorf (*1:14.3) *1:16.1
S. Job, Unattached 1:20.9
T. Budiscak, Cleve. SC 1:24.3

50 METER BUTTERFLY
S. Job, Unattached 32.4
T. Ludwig, Unattached 34.0
E. Bettendorf, Lakewood SC 35.4

13 AND 14
200 METER FREESTYLE
B. Gastel, Pitts-Y 2:21.4
P. Williams, Pitts-Y 2:25.5
B. Betzhold, Cleve. SC 2:28.9

100 METER BACKSTROKE
B. Betzhold, Cleveland SC 1:14.5
P. Williams, Pitts-Y 1:16.9
R. McBurney, Cleveland SC 1:17.0

100 METER BUTTERFLY
R. Wales (@1:06.5) Y-Nep 1:06.6
R. Gastel, Pitts-Y 1:14.3
P. Williams, Pitts-Y 1:15.2

15 AND 16
200 METER BACKSTROKE
J. Stacy, Lakwood SC 2:35.0
M. Mathis, Berea Swim C 2:35.4
G. D'Ayri, Cleveland SC 2:42.9

200 METER BREASTSTROKE
J. Granger, Lakewood YMCA 3:01.8
J. Betzhold, Cleveland SC 3:03.1
M. Turner, Montrose SC 3:04.2

200 METER BUTTERFLY
P. McDonald, Montrose SC 2:44.8
R. Schneider, Lakewood SC 2:47.2
B. Haas, Lakewood SC 3:04.5

15 AND 16
200 METER FREESTYLE
D. Merritt, Lakewood SC 2:22.3
B. Crysler, Berea SC 2:25.8
K. Hiner, Cleveland SC 2:29.0

200 METER BREASTSTROKE
J. WittengreenMarion OSC 2:53.3
D. Abimeri, Lakewood SC 3:04.7
K. Hiner, Cleveland SC 3:07.3

200 METER BUTTERFLY
C. Rector, Lakewood Y 3:10.6
J. Stacy, Lakewood SC 3:18.8
J. Leffingwell, Lakewood 3:23.2

* National Record
\# National Record Tied

FORT WAYNE OPEN AAU SWIMMING &
DIVING MEET
Fort Wayne, Indiana
July 7,8,1961 50 Meter Pool

GIRLS
8 AND UNDER
25 METER FREESTYLE
N. Westhoven, Class City 17.9
C. Granning, So Bend Marlin 18.2
A. Fraser, Glass City 18.3

25 METER FREESTYLE
D. Paskal, St. Louis 21.1
J. O'Neal, Westwood CC 21.3
A. Strictland, Dayton DOL 22.2

25 METER BREASTSTROKE
T. Auda, Miramar 24.8
H. Hogg, Ft. Wayne YM 24.7
D. Allred, Det. Pks & Rec 25.5

25 METER BUTTERFLY
C. Granning, So. Bend Marlin 19.7
B. Ellers, Kokomo 19.9
A. Fraser, Glass City 21.2

100 METER INDIVIDUAL MEDLEY
D. Paskal, St. Lou 1:47.6
B. Ellers, Kokomo 1:48.8
D. Allred, Det Pk & Rec 1:55.1

9 AND 10
50 METER FREESTYLE
J. Humbarger, Ft Wayne YM *33.4
P. Bergman, Kokomo 36.2
D. Horton, Lakeside SC 36.5

50 METER BACKSTROKE
J. Humbarger, Ft Wayne YM **39.2
E. Walstrum, Bloomington 43.1
C. Clutter, Jordan Y 43.4

50 METER BREASTSTROKE
D. Atkinson, Westwood CC *45.8
J. Westhoven, Glass City 46.0
C. Cupp, Toledo C 46.2

50 METER BUTTERFLY
K. Kendrick, Toledo Club *40.2
E. Walstrum, Bloomington 40.7
D. Jones, Dayton Dolphins 41.2

100 METER INDIVIDUAL MEDLEY
J. Humbarger, Ft. Wayne *1:27.3
P. Krauser, Riviera 1:32.3
D. Atkinson, Westwood CC 1:32.4

200 METER MEDLEY RELAY
Westwood Country Club 2:57.4
Jordan YMCA 2:57.6
Glass City 2:57.8

200 METER FREESTYLE RELAY
Glass City 2:35.1
Westwood Country Club 2:36.1
Toledo Club 2:41.2

11 AND 12
50 METER FREESTYLE
J. Cunninghamm, Dayton D **30.1
J. Grossman, Bloomington 32.4
L. Davis, Det Pk & Rec 33.0

50 METER BACKSTROKE

J. Cunningham,Dayton Dol *35.5
S. Sage,Richmond Girls 40.2
M. Becker,Dayton Dolphins 40.6

50 METER BREASTSTROKE

K. Krackenfel,Riviera 42.8
J. Grossman,Bloomington 42.9
C. Counsilman,Bloomington 43.0

50 METER BUTTERFLY

L. Davis,Det.Pk & Rec 36.3
A. Timmons,Riviera 37.4
L. Pleiman,Dayton Dolphins 39.1

200 METER INDIVIDUAL MEDLEY

J. Cunningham,Dayton Dol 2: 58.6
A. Timmons,Riviera 3:01.2
J. Grossman,Bloomington 3: 01.5

200 METER MEDLEY RELAY

Dayton Dolphins "A" 2:34.7
Richmond Girls SC 2:37.7
Riviera "A" 2:40.5

200 METER FREESTYLE RELAY

Dayton Dolphins "A" *2:19.7
Indianapolis AC "A" 2:22.7
Richmond Girls SC 2:23.4

13 AND 14
100 METER FREESTYLE

K. Ellis, Ind. AC *1:06.0
S. Marston,Riviera 1:06.8
C. Collins, Riviera 1:09.0

100 METER BACKSTROKE

S. Gernt,Riviera *1:17.7
K. Ellis, Ind. AC 1:19.4
V. Stoshick,Riviera 1:20.4

100 METER BREASTSTROKE

J. Dellekamp, Ind. AC **1:22.8
A. Brown, Riviera 1:25.5
S. Gernt, Riviera 1:28.0

100 METER BUTTERFLY

K. Ellis, Ind. AC **1:11.5
L. Frost, Unattached 1:15.4
J. Campbell, Ind. AC 1:19.2

200 METER INDIVIDUAL MEDLEY

C. Collins, Riviera *2:47.6
S. Marston, Riviera 2:51.9
L. Frost, Unattached 2:54.7

200 METER MEDLEY RELAY

Riviera "A" *2:19.2
Indianapolis AC 2:20.3
Fort Wayne YM 2:31.5

200 METER FREESTYLE RELAY

Indianapolis AC "A" *2:08.1
Riviera "A" 2:08.1
Dayton Dolphins 2:14.3

15 AND 16
100 METER FREESTYLE

L. Makkonen,Det Pk & Rec*1:07.2
C. Dunlevy,Riviera 1:08.8
C. Poste,Westwood CC 1:09.6

100 METER BACKSTROKE

J. Martin,Riviera *1:19.2
C. Poste,Westwood CC 1:20.5
L. Makkonen,Det Pk & Rec 1:20.8

100 METER BREASTSTROKE

A. Driscoll (**1:23.1) 1:23.3
A. Hopkins,Pitts-Y 1:26.0
J. Martin,Riviera 1:28.2

100 METER BUTTERFLY

N. Galvich,Riviera 1:17.8
C. Dunlevy,Riviera 1:18.3
K. Lee, Ind. AC 1:21.3

200 METER INDIVIDUAL MEDLEY

C. Dunlevy,Riviera 2:50.7
L. Makkonen,Det.Pk & Rec 2:51.0
J. Martin,Riviera 2:51.5

200 METER MEDLEY RELAY

Riviera "A" *2:25.0
Lakeside SC 2:26.5
Glass City 2:29.3

200 METER FREESTYLE RELAY

Riviera *2:10.5
Lakeside SC 2:13.1
Indianapolis AC "A" 2:15.0

SENIOR GIRLS
100 METER FREESTYLE

J. Nielsen, Unattached *1:07.0
P. Harrower, Riviera 1:10.6
B. Benson,Lakeside SC 1:10.7

100 METER BACKSTROKE

M. Marchino,Ind. AC *1:16.4
J. Nielsen,Unattached 1:17.4
B. Lucas, Unattached 1:23.8

100 METER BREASTSTROKE

A. Driscoll, Lakeside *1:25.0
J. Cupp,Toledo Club 1:26.7
A. Hopkins,Pitts-Y 1:27.4

100 METER BUTTERFLY

C. Gardner,Dayton Dol *1:19.9
S. Mathison,Dayton Dol 1:20.4
A. Brown,Riviera 1:22.6

200 METER INDIVIDUAL MEDLEY

J. Nielsen,Unattached *2:52.0
P. Harrower,Riviera 2:57.9
S. Gernt,Riviera 2: 58.1

400 METER MEDLEY RELAY

Riviera "A" *5:30.6
Det Pks & Rec 5:33.3
Riviera "B" 5:38.1

400 METER FREESTYLE RELAY

Detroit Pks & Rec *4:54.7
Westwood Country Club 5:02.7
Riviera 5:04.9

BOYS

8 AND UNDER
25 METER FREESTYLE

E. Bell,Lakeside SC 16.8
R. Benson,Chicaco SC 17.3
T. Weiss,Miramar 17.7

25 METER BACKSTROKE

E. Bell,Lakeside SC 21.4
T. Weiss,Miramar 22.1
M. Cutler, Unattached 22.3

25 METER BREASTSTROKE

M. Wright,Chicago SC 25.0
M. Cutshall,Westwood CC 25.4
K. McCarthey,W-Pat.AFB 25.5

25 METER BUTTERFLY

T. Weiss, Miramar *19.0
R. Benson,Chicago SC 19.9
M. Cutshall,Westwood CC 21.3

100 METER INDIVIDUAL MEDLEY

R. Benson,Chicago SC 1:40.7
B. Weaver, Kokomo 1:48.5
T. Christansen,Riviera 1:49.4

9 AND 10
50 METER FREESTYLE

M. Nader,LaFollete PK **32.3
M. Burke,Ind. AC 34.0
D. Zerzow,Ft Wayne YM 34.0

50 METER BACKSTROKE

C. Olander,Columbus 40.3
P. Stevens, Kokomo 40.5
B. Foley,Post AC 40.7

50 METER BREASTSTROKE

J. Counsilman,Bloomington**41.7
B. Job, Unattached 45.2
D. Zerzow,Ft. Wayne 47.4

50 METER BUTTERFLY

M. Nader,LaFollete Park *36.0
J. Counsilman,Bloomington 37.0
B. Foley, Post AC 38.3

100 METER INDIVIDUAL MEDLEY

J. Cousilman,Bloom *1:23.9
D. Zerzow,Ft. Wayne 1:28.8
B. Foley,Post AC 1:29.6

200 METER MEDLEY RELAY

Westwood CC *2:47.6
Indianapolis AC 2:49.8
Lakeside SC 2:52.4

200 METER FREESTYLE RELAY

Indianapolis AC 2:28.5
Westwood CC 2:31.2
Lakewide SC 2:32.8

11 AND 12
50 METER FREESTYLE

S. Job, Unattached *29.3
V. Rockefeller, Hunt. 30.6
R. Stegemoller,West. CC 31.4

50 METER BACKSTROKE

T. Brokay,Bloom. Normal *34.4
S. Job. Unattached 35.5
G. Kinkead,Westwood CC 36.1

50 METER BREASTSTROKE

T. Mack,Bloom. Normal **37.3
J. Ludwig, Unattached 39.0
S. Schwartz,Chicago SC 40.5

50 METER BUTTERFLY

V. Rockefeller,Hunt. *32.0
S. Job, Unattached 32.2
G. Kinkead,Westwood CC 33.0

200 METER INDIVIDUAL MEDLEY

G. Kinkead,West. CC **2:44.7
T. Ludwig, Unattached 2:45.5
R. Stegemoller,Wes. CC 2:57.4

200 METER MEDLEY RELAY

Bloomington Normal **2:23.2
Westwood CC 2:24.1
Kokomo Y 2:32.7

200 METER FREESTYLR RELAY

Westwood CC 2:11.0
Kokomo Y 2:13.6
Toledo Club 2:16.2

13 AND 14
100 METER FREESTYLE

S. Borowski,Blackhawk *1:01.1
J. Sheeny, Ind. AC 1:01.7
S. White, Riviera 1:04.3

100 METER BACKSTROKE

J. Weckler,BCS 1:16.3
D. Walther,Dayton Y 1:18.1
B. Wienn,Ft. Wayne 1:18.4

100 METER BREASTSTROKE

R. Vamos,Duquesne Dol 1:22.2
B. McMaken,Dayton Y 1:22.2
J. Bribick, Unattached 1:23.0

100 METER BUTTERFLY

J. Sheeny, Ind. AC *1:08.0
S. Borowski,Blackhawk 1:08.5
J. Gardner,Dayton Y 1:12.2

200 METER INDIVIDUAL MEDLEY

S. Borowski,Blackhawk 2:36.6
J. Sheeny, Ind. AC 2:39.9
M. Kin, Riviera 2:42.3

200 METER MEDLEY RELAY

Dayton YMCA *2:12.6
Riviera 2:16.1
Blackhawk Park SC 2:18.8

200 METER FREESTYLE RELAY

Dayton YMCA 1:59.8
Riviera 2:04.0
Fot Wayne 2:03.5

15 AND 16
100 METER FREESTYLE

B. Utley, Riviera **57.1
G. Mutz, Ind. AC 1:02.1
R. Boyd, Det. Pk & Rec 1:02.2

100 METER BACKSTROKE

B. Utley, Riviera **1:05.5
G. Goff,Broadview Pk 1:09.0
B. Rendel, Ind. AC 1:11.6

100 METER BREASTSTROKE

D. McDonnell,Duquesne Do 1:18.2
J. Harris, Ind. AC 1:19.0
K. Bowers, Lakeside SC 1:20.8

100 METER BUTTERFLY

D. Roadhouse,Glass City *1:05.5
R. Zeason,Blackhawk Pk 1:09.0
R. Boyd,Det Pk & Rec 1:09.6

200 METER INDIVIDUAL MEDLEY

B. Utley,Riviera **2:24.3
G. Mutz, Ind. AC 2:38.9
J. McNairy,Det Pk & Rec 2:40.1

200 METER MEDLEY RELAY

Indianapolis AC *2:07.5
Detroit Pk & Rec. 2:09.8
Battylecreek SC "A" 2:12.6

200 METER FREESTYLE RELAY

Detroit Pk & Rec "A" 1:53.3
Indianapolis AC 1:53.5
Detroit Pk & Rec "B" 1:55.6

SENIOR BOYS
100 METER FREESTYLE

D. O'Neil, Ind. AC 58.5
C. Schuetts, Donner 58.7
B. Cass, Ind. AC 58.9

100 METER BACKSTROKE

J. Leasure, Unattached *1:07.5
D. Seyfried, Ind. AC 1:08.6
M. Reising, Det.Pk & Rec 1:08.6

100 METER BREASTSTROKE

B. Norvell,Det Pk & Rec 1:16.0
R. Berry, Unattached 1:16.7
W. Thompson,Donner 1:17.3

100 METER BUTTERFLY

E. Kin, Riviera 1:06.5
C. Schuette, Donner 1:07.9
J. Longstreth,Det. Pk 1:08.2

200 METER INDIVIDUAL MEDLEY

E. Kin, Riviera *2:31.4
C. Schuette, Donner 2:34.0
W. Thompson, Donner 2:34.6

400 METER MEDLEY RELAY

Donner SC "A" 4:32.0
Detroit Pk & Rec "A" 4:33.7
Indianapolis AC "A" 4:41.1

400 METER FREESTYLE RELAY

Donner SC "A" *4:04.5
Indianapolis AC "A" 4:05.0
Detroit Pks & Rec."A" 4:13.0

* Meet Record
** National Record

NEW JERSEY AAU CHAMPIONSHIPS
Morristown, N.J.
July 4, 1961 50 METER POOL

GIRLS

10 AND UNDER
50 METER FREESTYLE

T. Gastell,Summit Y 38.5
S. Guthrie,Summit Y 38.8
D. Sinsheimer,Summit Y 38.7

11 AND 12
50 METER BUTTERFLY

S. Current,Summit Y 36.8
S. Lundt,Watchung Lake 37.1
N . Oathour,Summit Y 38.6

13 AND 14
50 METER FREESTYLE

C. Gantner,Watchung,Lake 32.0
D. Schweitzer,Summit Y 33.4
C. Hunter,Summit Y 34.2

WOMEN
100 METER FREESTYLE

L. Skinner-Klee,No.Jer SA1:10.3
A. Trumbatore,Summit Y 1:11.8
J. Stickel,Summit Y 1:13.3

JUNIOR WOMEN
200 METER BREASTSTROKE

C. DeGoff, Summit Y 3:15.1
S. Manny, Summit Y 3:21.4
P. Velsor,Summit Y 3:28.8

400 METER FREESTYLE RELAY

Summit YMCA (Mineur,Schweitzer, Hackett,Hackett) 5:17.1
North Jersey Swim Ass'n 5:40.1
Watchung Lake Swim Club 5:49.8

SENIOR WOMEN
100 METER BUTTERFLY

S. Pitt, Summit Y 1:18.0
E. Megill, Unattached 1:22.4
L. LaRue,No.Jersey SA 1:24.4

200 METER BREASTSTROKE

M. Swift,Summit Y 3:09.1
J. Snyder,No.Jersey SA 3:09.5
C. DeGoff,Summit Y 3:16.0

BOYS
10 AND UNDER
50 METER FREESTYLE

R. Kalberer,Ridgewood Y 36.6
J. Greim,Westfield Y 37.3
G. Gerber,Westfield Y 37.6

11 AND 12
50 METER BACKSTROKE

B. Switzler,Unattached 38.1
B. Sinsheimer,Westfield Y 39.4
R. Reines, Unattached 40.6

JUNIOR MEN
100 METER FREESTYLE

P. Rider,Fayson Lakes 1:02.1
K. Maloney,Flying Fish 1:03.4
B. Ball, Unattached 1:04.8

200 METER BACKSTROKE

P. Powers,No Jersey SA 2:57.5
J. Vermueleen,No Jersey SA3:02.0
C. Westcott,Morristown Y 3:05.3

SENIOR MEN
200 METER FREESTYLE

S. Rerych,Ridgewood Y 2:12.8
D. McDonough,No Jersey SA2:13.5
F. LaRue,No Jersey SA 2:23.0

200 METER BREASTSTROKE

C. Gantner,Westfield Y 2:48.2
F. LaRue,No Jersey SA 2:50.7
B. Reines, Unattached 2:51.7

JR. & SR. METROPOLITAN CHAMPS
Highbridge Pool, New York
July 10, 1961 50 METER POOL

MEN'S JR. MET. CHAMP
100 METER BACKSTROKE

J. Collins,Badgers SC *1:13.0
M. Hanson, Unattached 1:17.1
R. Abramson, Knicks 1:17.9

100 METER FREESTYLE

J. Geoghegan,Badgers SC *1:01.7
B. Nash,B.C.N.Y. 1:03.8
W. Friedman,Queens Boys C1:03.8

400 METER FREESTYLE RELAY

Badger SC (Collins,Geoghegan, Lane,Bernal) *4:19.7
Knickerbocker "A" 4:19.8
Bronx Union Y 4:32.5
* New Met. Record

Brooklyn, N.Y.
July 13,1961

GIRLS
JR. MET. CHAMPS
800 METER FREESTYLE

J. Joyce,Flushing Y *12:50:0
L. Friedman,Knicks 12:57:4
K. Costello, Knicks 12:57.6

100 METER BACKSTROKE

M. Traetta,Flushing Y *1:24.7
M. Ruddy,W.S.A. 1:26.6
P. Chiappi, W.S.A. 1:28.6

200 METER INDIVIDUAL MEDLEY

M. Sadasteanski,UN *2:59.8
D. Mannion,Flushing Y 3:10.2
C. Newbold, Flushing Y 3:10.6
* Met. Record

Astoria, N.Y.
July 17,1961

BOYS 10 & UNDER
50 METER FREESTYLE

B. Richardson,Queens Boys C35.8
J. Lewis,Bronx Union 37.2
R. Stott,W.I.S.C. 39.6

JR. MET. 400 METER FREESTYLE

T. Frost,Queens Boys C 5:16.1
G. Weinstein,Plainview 5:26.0
N. Stern,Flushing 5:32.2

JR. MET 200 METER IND. MED.

J. Collins, Badgers *2:37.8
J. Geoghagen, Badgers 2:41.9
E. Klausman,Flushing 2:44.3

SR. MET 100 METER BACKSTROKE

F. Woertman, New York AC*1:08.8
J. J. Mullally,O.J.Y. 1:16.1
R. Werntgan, Unattached 1:18.4
* New Met. Record

TABLE OF CONTENTS

Santa Anna, Calif. July 15-16
Mesa, Arizona - June 16-20
New York, New York June 23,24
Honolulu, Hawaii,June 28-July 1
Chicago Illinois - July 1,2
Brecksville,Ohio,June 24-25
Indianapolis, Ind. - June 28
Roslyn, New York - June 27
Evansville, Ind - July 15,16
Louisville, Ky. - July 10-12
Los Angeles,Calif - July 20-23
Lakewood, Ohio - July 9
Ft Wayne, Ind. - July 7-8
Morristown, N.J. - July 4
New York, July 10,13,17

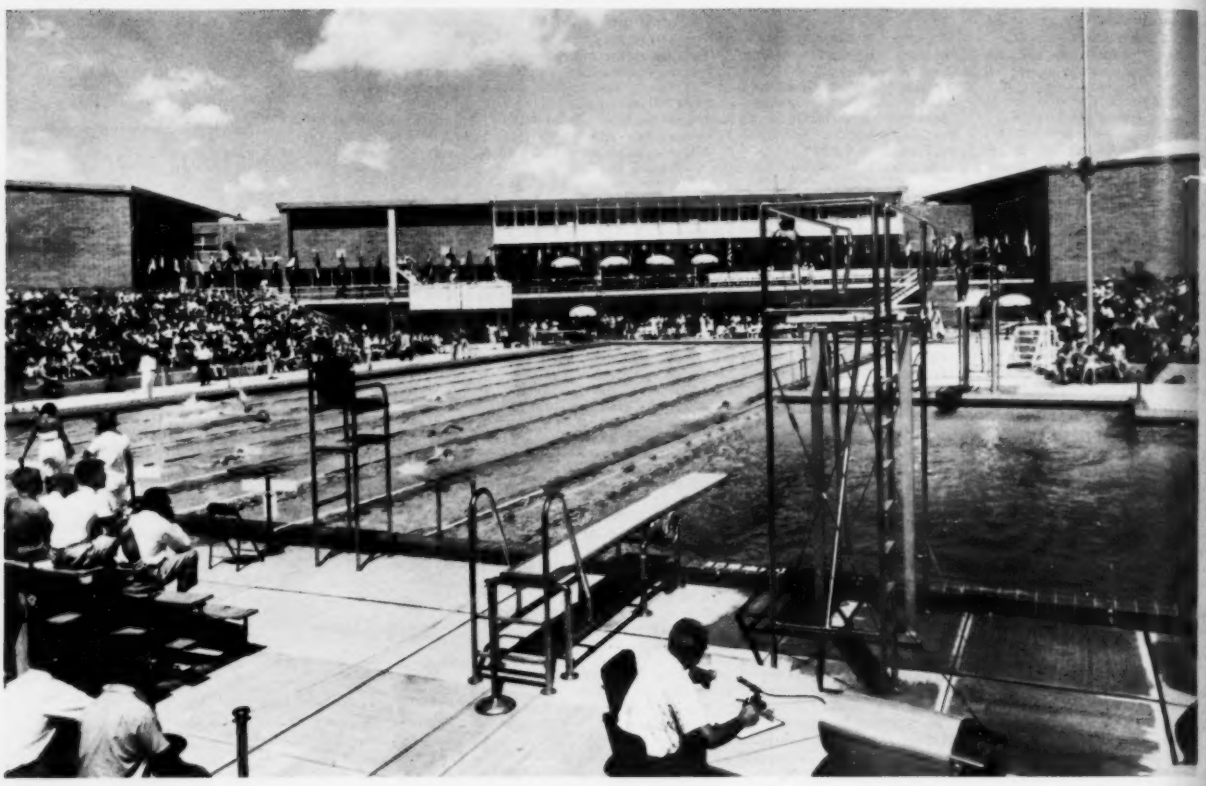

NATIONAL POOLS

"for the most exacting.....OLYMPIC requirements"

PRE-STRESSED concrete pool engineered with triple-wall construction brings you the finest and most durable pool available, regardless of climate or soil conditions.

THE MASTERFUL SKILL with which National develops each piece of equipment is unsurpassed.

NATIONAL Pools are endorsed by: Universities - Swim Clubs - Communities - Country Clubs - Motels and Private Pool Owners everywhere.

complete engineering services at your disposal

WRITE, WIRE OR CALL ME 5-8627

NATIONAL POOL

215 E. NEW YORK STREET, P.O. BOX 1101, INDIANAPOLIS, IND.
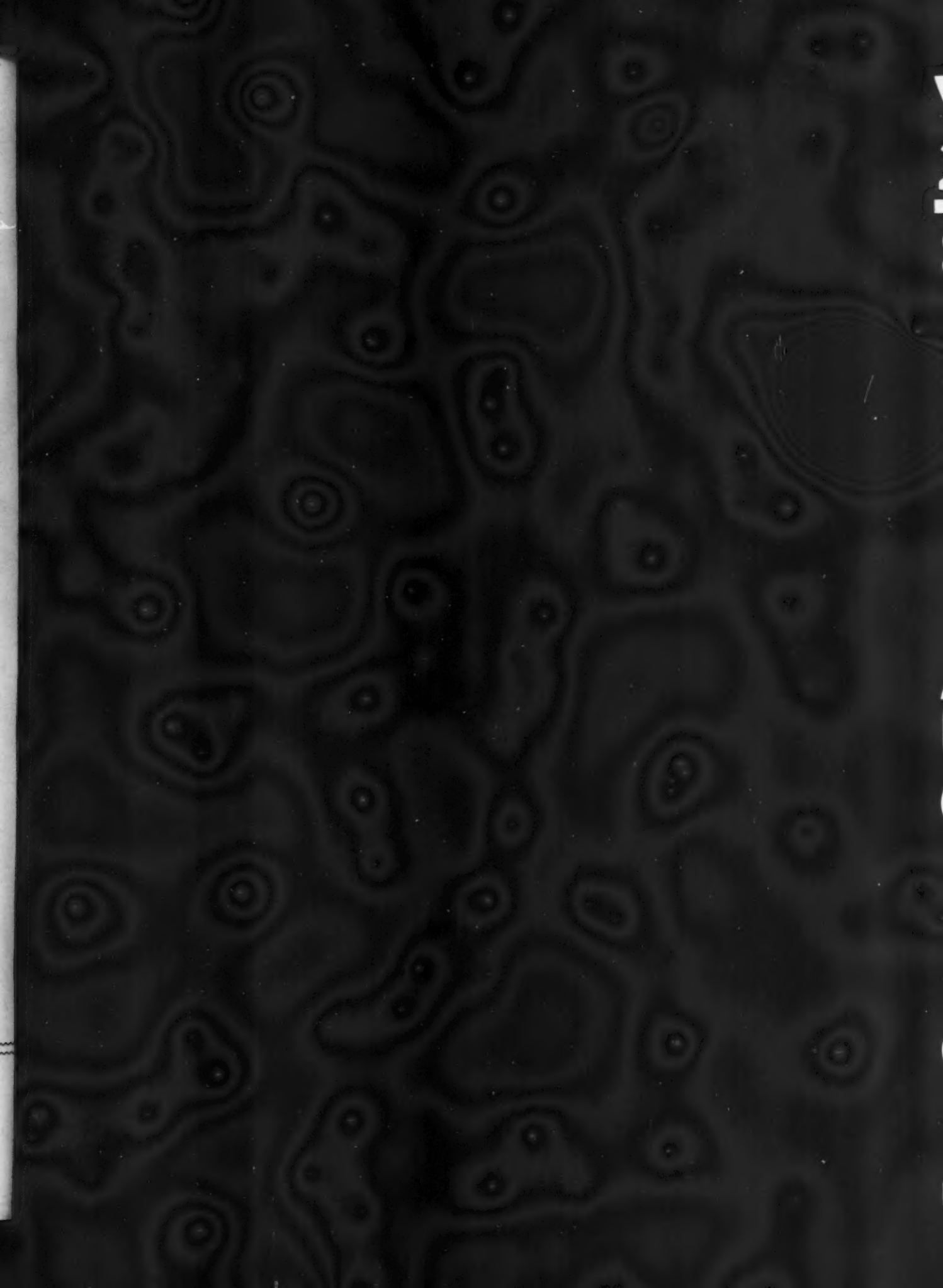
Lee Highway - Florence, Ala. 5150 Duke St. - Alexandria, Va. 10837 Central - El Monte, Calif.